Wolf Lodge

10 GUESTS
4 BEDROOMS
4 BATHROOMS
SEPARATE LIVING ROOM
DINING AREA
KITCHEN
MOUNTAIN VIEW
GAME ROOM
OUTDOOR SAUNA
WOOD BURNING STOVE
PRIVATE PATIO

Steeped in the historic spirit of Big Sky, Wolf Lodge is a one-of-a-kind, three-story retreat designed with a distinctly cinematic point of view. Warm and nostalgic, the cabin blends authentic ranch character with refined comfort, creating a private hideaway built for families, entertaining, and relaxed mountain living.

The lodge features four bedrooms, including three king bedrooms and a flexible room that can be configured with either two XL twin beds or one XL twin bed and one king bed. Additionally, the lower-level living room includes a king sleeper sofa for added flexibility and comfort. The main level centers around an open kitchen, generous living area, and custom dining table, while a private king loft suite occupies the upper level. Downstairs, the entertainment lounge features a full-size shuffleboard table and a large screen TV — an inviting secondary gathering space designed for families and groups.

Outdoors, an oversized private timber deck opens directly to the Montana landscape, complete with a grill for outdoor dining and a four-person sauna for relaxed alpine evenings. Inside and out, every detail has been thoughtfully composed to feel immersive, playful, and distinctly rooted in the spirit of Lone Mountain Ranch.



LOFT LEVEL



MAIN LEVEL

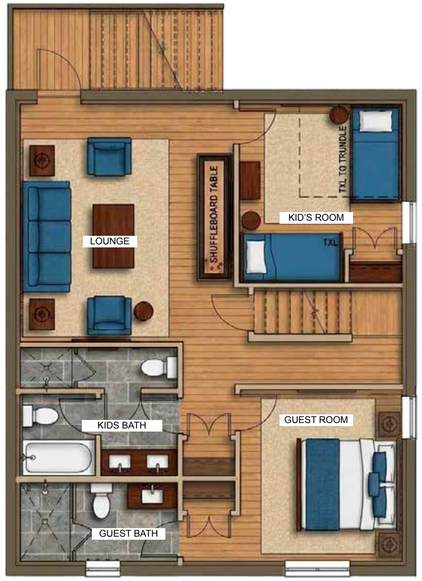

LOWER LEVEL