

*Forever Starts Under the Big Sky.*

EST. **LM** 1915

**LONE MOUNTAIN RANCH**

**BIG SKY, MONTANA**

**WEDDINGS**



# Big Sky, Montana

In the heart of Montana's majestic wilderness, Big Sky unfolds as the quintessential setting for celebrating enduring love. Here, time seems to pause, offering endless opportunities to explore intimate mountain trails or lose oneself in the charm of its rustic landscapes. The crisp alpine air, embraced by the grandeur of the Rocky Mountains, carries whispers of timeless tales, while the sun bathes the meadows and forests in its golden light. With convenient flight connections out of Bozeman bridging distances and facilitating the arrival of loved ones, Big Sky boasts seamless accessibility, making it an effortless choice for a wedding celebration. Its romantic sunsets and serene surroundings, with the expansive horizon always in view, provide a unique backdrop for your special day.





**“They’ve spared no expense to bring Lone Mountain Ranch back to life incorporating regional history into its rebirth. In the process, they may have created the quintessential Western flavored destination: high on cowboy, low on kitsch, and subtly, ineffably stylish.”**

**- AIRMAIL**

## **MAKE LONE MOUNTAIN RANCH YOUR OWN**

Nestled beside America’s oldest National Park, Lone Mountain Ranch sets the stage for weddings that are as timeless as the Montana landscape itself. Spread across 148 acres of pristine wilderness, the ranch features 26 renovated luxury cabins accommodating up to 130 of your closest friends and family. With over a century of hosting guests, we bring warmth, creativity, and frontier spirit to every detail – ensuring your celebration feels effortless, elevated, and uniquely yours.

### **BESPOKE SUMMER AND WINTER ITINERARIES FOR YOUR WEDDING WEEKEND**

Transform your wedding into an unforgettable Montana escape with curated experiences for every guest. By day, loved ones can explore over 40 activities – horseback riding, fly fishing, guided hikes, or Yellowstone adventures. In winter, sleigh rides, Nordic trails, and cozy fireside moments bring the magic of the season to life. Whether your guests crave adventure or relaxation, we craft itineraries that make the days around your “I do” as memorable as the ceremony itself.

### **12 UNIQUE VENUES**

From intimate cabins tucked into the trees to sweeping meadows under Montana’s big sky, Lone Mountain Ranch offers a stunning collection of venues for your wedding. Indoor spaces host up to 150 seated guests with rustic elegance, while expansive outdoor settings can welcome up to 350 for a celebration surrounded by nature. Each venue blends comfort, authenticity, and beauty – providing the perfect canvas for the wedding you’ve always imagined.

## HISTORY OF LONE MOUNTAIN RANCH

For over 100 years, Lone Mountain Ranch has been a historic symbol of the American West. It played a role in the early days of Yellowstone Park, the formation of the town of Big Sky, the evolution of ranching and logging in the Northern Rockies and the preservation of the American West's spectacular wilderness. The Ranch was homesteaded by Clarence Lytle in 1915 as a working cattle and hay cutting ranch. A number of the current structures were originally built during the Ranch's first decade.

**My favorite state has not yet been invented.  
It will be called Montana, and it will be perfect.**

ABRAHAM LINCOLN, 1864

In 1927, the Ranch was sold to a Chicago paper mill executive, J. Fred Butler, who transformed the Ranch into a private vacation retreat for his family. In the 1930s, the next generation of the Butler family opened the Ranch to outside guests drawn to its spectacular natural setting and authentic western atmosphere. Following the Second World War, Lone Mountain Ranch was used as the base of a logging operation but in 1955 was converted back to a guest ranch.

In the early 1970s, the Ranch was purchased by a group of influential figures and investors developing the town of Big Sky. News anchor and Montana native Chet Huntley, ski legend Warren Miller and senior executives from Chrysler Corporation, Conoco and others entertained visitors at Lone Mountain Ranch and used the Ranch as their headquarters. In 1977, the Schaap family bought the Ranch to develop its potential as a mecca for cross country skiing. Over the next thirty years, they refined the Ranch's year-round guest experience, building upon the Ranch's rich heritage, natural beauty and numerous amenities. They also succeeded in solidifying Lone Mountain Ranch's position as a premier Nordic ski destination when the Ranch was rated #1 in North America by *Cross Country Skiing Magazine*.

In 2013, the Ranch was purchased by Auric Road who have restored and repositioned the property as a world class luxury guest ranch which is a frequent host to leading business executives, political leaders, celebrities and thought leaders from around the globe.



Clarence Lytle



EST. **LM** 1915



Chet Huntley



1915

now

# Lone Mountain Ranch

**Here, surrounded by the rugged peaks and boundless skies, our story begins, forever woven into the fabric of Montana's untamed beauty and timeless spirit.**



# Summer Wedding Spaces

**Welcome Party Spaces**

- THE GREAT LAWN
- PRIVATE RODEO
- RANCH HALL
- TRAPPER’S DEN

**Rehearsal Dinner Spaces**

- RANCH HALL
- HORN & CANTLE

**Ceremony Space**

- THE RIDGE
- RANCH HALL

**Reception Spaces**

- HORN & CANTLE
- THE RIDGE TENTED RECEPTION

**After Party Spaces**

- TRAPPER’S DEN
- HORN & CANTLE SALOON
- AURIC ROOM
- RANCH HALL



# Winter Wedding Spaces

**Welcome Party Spaces**

- NORTH FORK CABIN  
- SLEIGH RIDE DINNER
- TRAPPER’S DEN  
OUTDOOR DECK
- HORN & CANTLE

**Rehearsal Dinner  
Spaces**

- HORN & CANTLE
- SLEIGH RIDE DINNER
- AURIC ROOM

**Ceremony Space**

- THE RIDGE (STANDING ONLY)
- RANCH HALL

**Reception Spaces**

- HORN & CANTLE

**After Party Spaces**

- AURIC ROOM
- HORN & CANTLE SALOON
- RANCH HALL
- TRAPPER’S DEN



PRESS HIGHLIGHTS

“While the luxurious redesign is gorgeous... the unexpected really comes in the form of the people at the Ranch. They know Montana; they know Yellowstone; they know the wildlife, and it is their fascinating stories and devotion to the land that make the destination come alive.”

Forbes

“Horn & Cattle is simply one of the region’s best”

VOGUE

“The festive cabin feast in Big Sky, Montana, is straight out of a Christmas song”

FOOD&WINE

“Lone Mountain Ranch offers a true taste of Montana. This iconic ranch, with a history stretching back to 1915, is renowned for its authentic Western hospitality.”

Condé Nast  
Traveler

“A quintessential Montana experience, Lone Mountain Ranch provides a rejuvenating escape from the everyday. Guests are immersed in the beauty of the surrounding wilderness while enjoying top-notch amenities and exceptional service.”

TRAVEL+  
LEISURE

“Go West! At Lone Mountain Ranch, in Montana, the great outdoors are rivaled by the hotel’s interiors.”



“A cabin for two (or three, or six...) made of logs, the roof loaded with snow, horses ready to go, and the immensity of Yellowstone Park. If the dream is American, the right place is Lone Mountain Ranch, Montana, a legendary address in the West.”

VANITY FAIR

“Lone Mountain Ranch is the real deal.”

TOWN&COUNTRY

“Laid-back opulence — jeans and boots allowed — permeates the moody interior of the just opened Auric Room”



“Lone Mountain Ranch definitely has the lock on western charm.”

YOLO  
JOURNAL

“If you’re looking for the rugged charm of the Old West, Lone Mountain Ranch is truly a place apart.”

ELLE  
DECOR

“To get a taste of traditional Montana in the greatest of comforts, one must visit Lone Mountain Ranch”

BILLIONAIRE

“Lone Mountain Ranch: The Best in Luxury Dude Ranching Near Yellowstone”

Forbes



# One-of-a-Kind Wedding Venues at Lone Mountain Ranch

Lone Mountain Ranch offers a one-of-a-kind wedding setting where romance meets the wild beauty of Montana. From intimate cabin gatherings to expansive outdoor celebrations under the Big Sky, the ranch provides the perfect backdrop for your special day. Indoor venues accommodate up to 150 guests, while outdoor spaces welcome up to 350, ensuring every moment — from the ceremony to the last dance — is unforgettable.

VENUE DETAILS

# Horn & Cantle Restaurant

Horn & Cantle serves the best of elevated Montana cuisine under its soaring, beamed ceilings, with majestic views of the Rockies. We have a deep commitment to sourcing from local farms and purveyors. Menu items like bison NY strip with cherry agrodolce, rillette of Flathead Lake trout, and a now-legendary bone-in beef ribeye tomahawk reflect our true Montana heritage. That commitment extends to the events and private dinners we hold in this special place. Warm up prior to dinner with a cocktail and appetizers by a roaring fire in our vintage Western saloon or outside on the covered veranda with its breathtaking views.



Square Feet

1,300

Capacity

SEATED DINNER	100 guests
COCKTAIL RECEPTION	120 guests
THEATER SEATING	80 guests
CLASSROOM SEATING	40 guests
BOARDROOM SEATING	24 guests
BOARDROOM SEATING	27 guests
U-SHAPE SEATING	27 guests
HOLLOW SQUARE SEATING	36 guests

Availability

All year

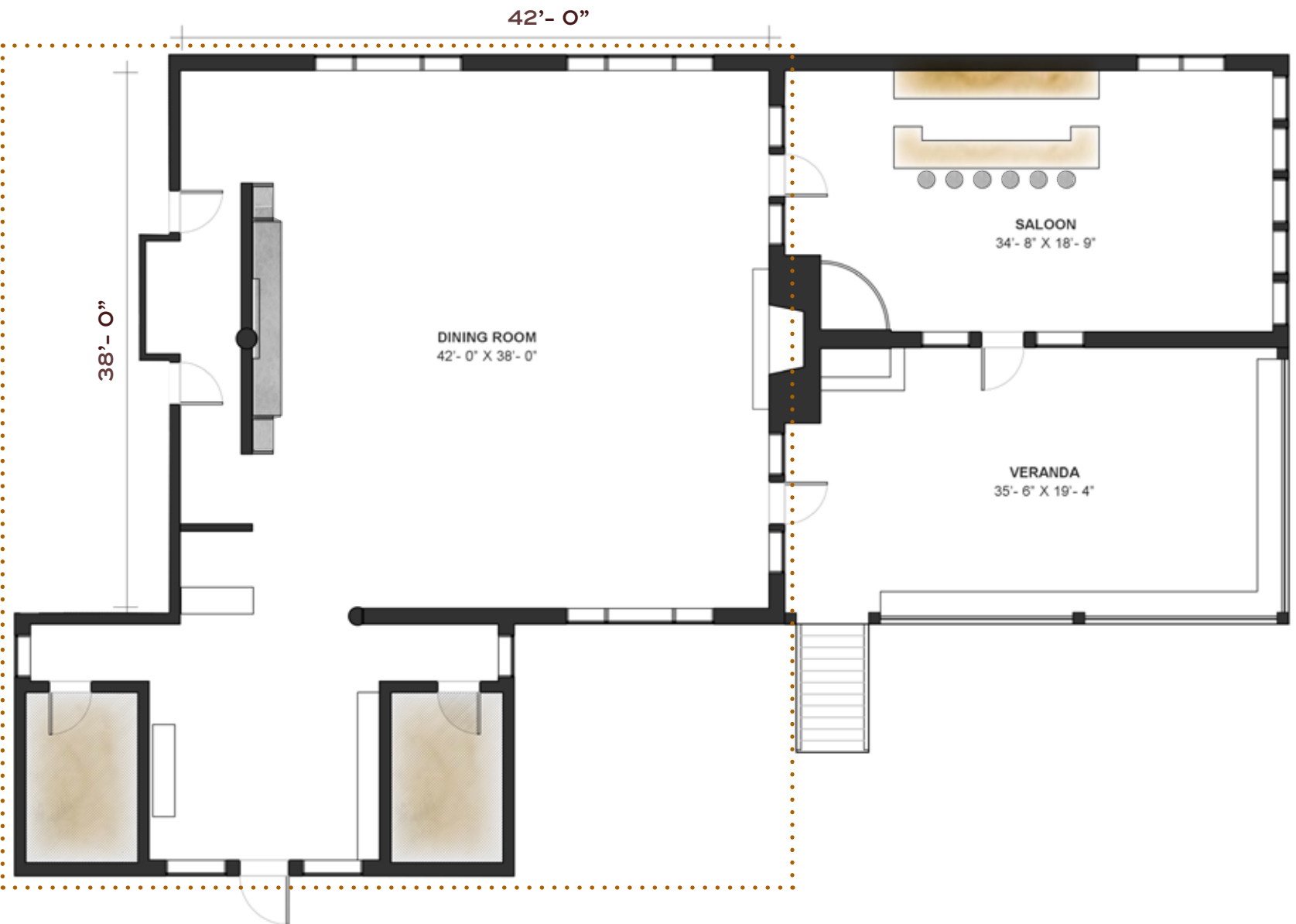

VENUE DETAILS

# Horn & Cantle Saloon

Our vintage Western saloon is our guests’ favorite place to warm up with a cocktail and appetizer prior to dinner in Horn & Cantle restaurant. Try a local whiskey flight or stick to Lone Mountain classics like our Big Sky Bramble (Big Horn bourbon, lemon, and cranberry compote). It also makes for the ideal pre-event social gathering spot prior to a main event in the dining room. A Big Sky institution, it hosts local musicians nearly every night.



**Square Feet**

575

**Capacity**

COCKTAIL RECEPTION  
40 guests

**Availability**

All year

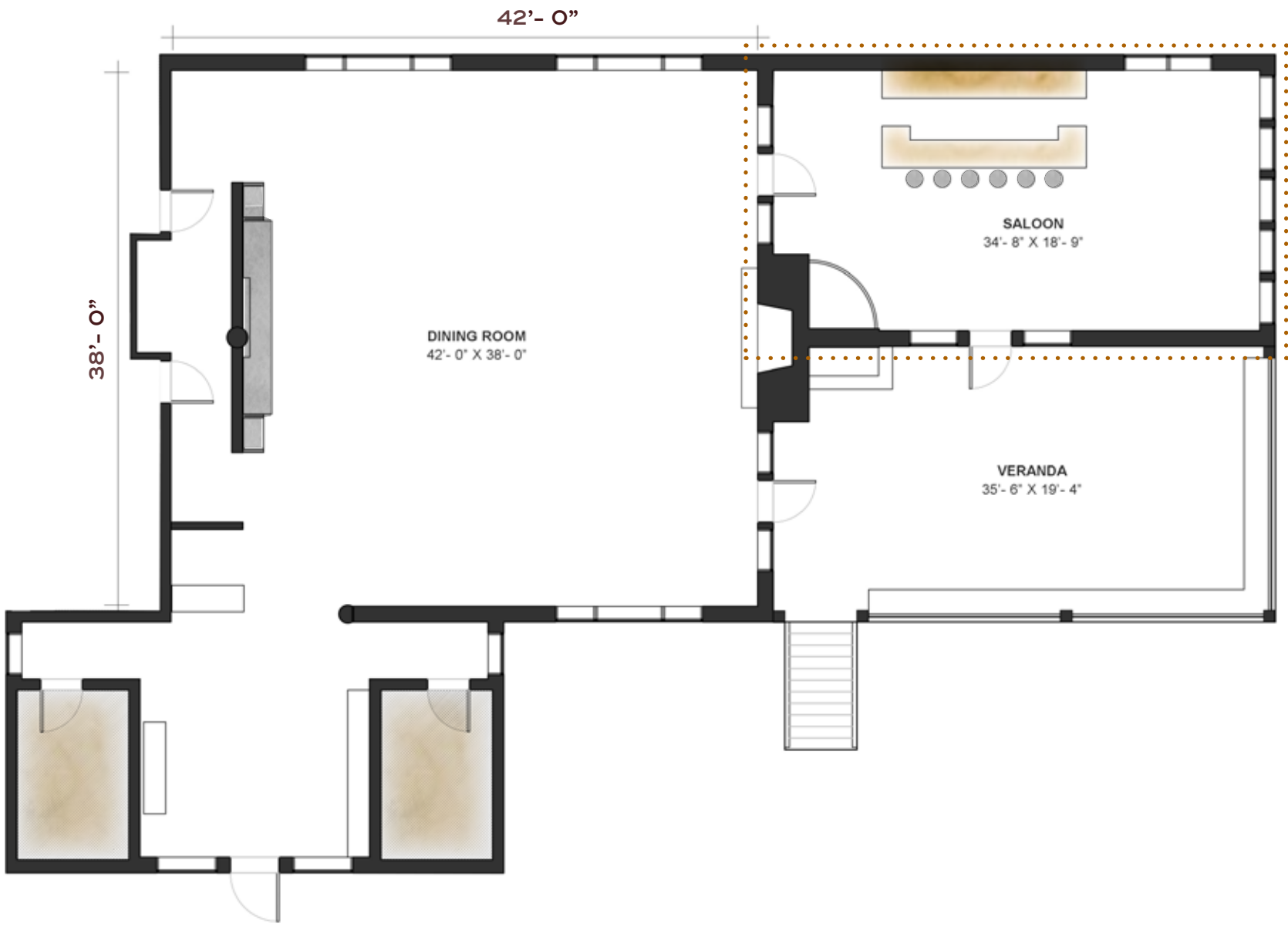

VENUE DETAILS

# Horn & Cantle Veranda

Horn & Cantle’s dining room opens to the private Horn & Cantle Veranda, whose indoor and outdoor spaces merge seamlessly to create an enchanting event setting. Those hosting events here may opt to use the Veranda as additional space for their restaurant event or alone to accommodate 30 guests for seated dinners and up to 50 guests for cocktail receptions. With stunning views of the surrounding landscape and easy flow from the restaurant, it can also serve as an ideal space to end a memorable evening.



**Square Feet**

625

**Capacity**

SEATED DINNER  
50 guests

COCKTAIL RECEPTION  
50 guests

**Availability**

All year

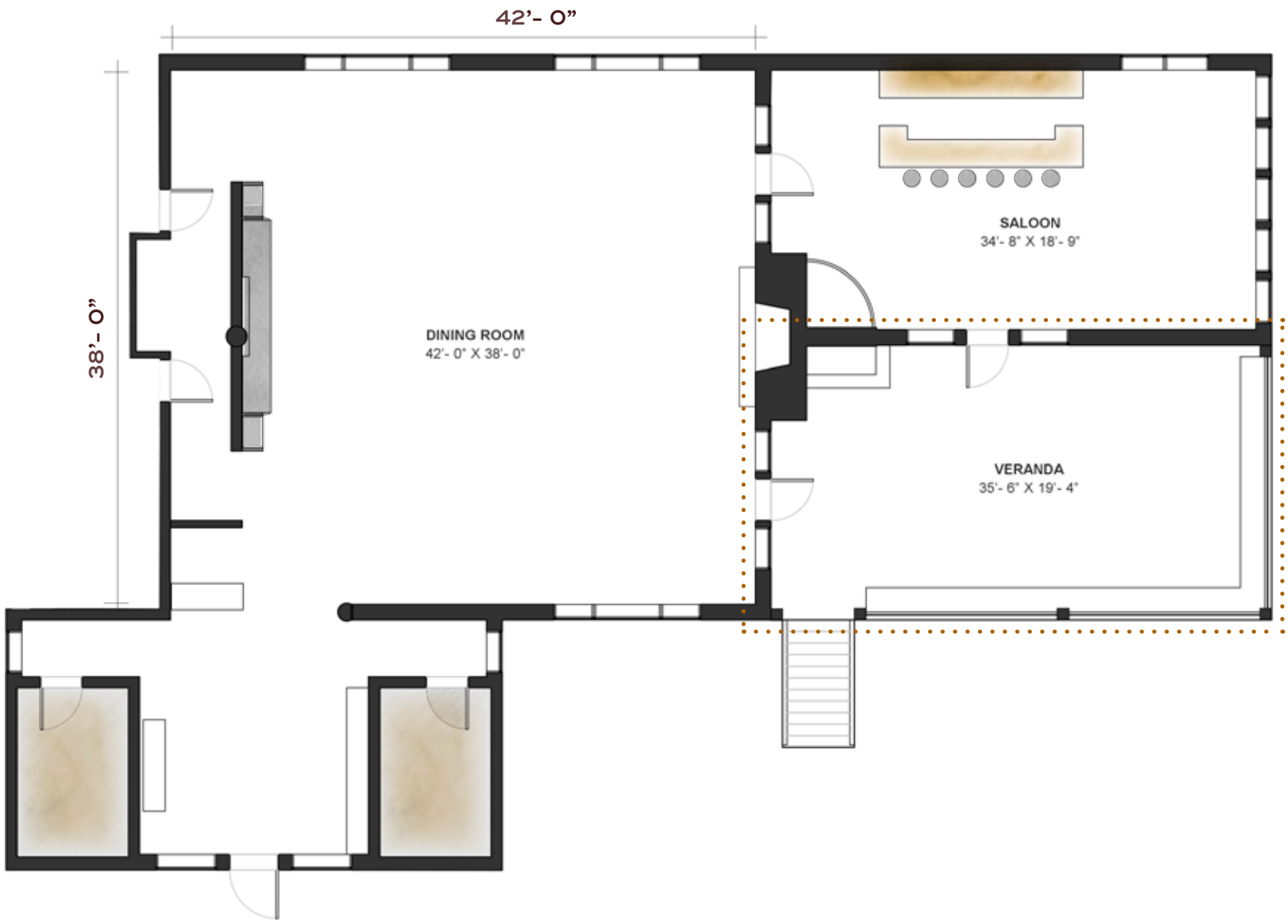

VENUE DETAILS

# Horn & Cantle All Spaces

The Restaurant, Saloon & Veranda as one. Lone Mountain Ranch’s restaurant and saloon is a beautiful location for a gathering for up to 150 seated guests. With vaulted ceilings, antler chandeliers, and hardwood floors for dancing, this venue is the epitome of authentic Western style. It is centrally located on the property.



**Square Feet**

DINING ROOM  
1,330

SALOON  
575

VERANDA  
625

**Capacity**

SEATED DINNER  
130-150 guests

COCKTAIL RECEPTION  
210 guests

**Availability**

All year

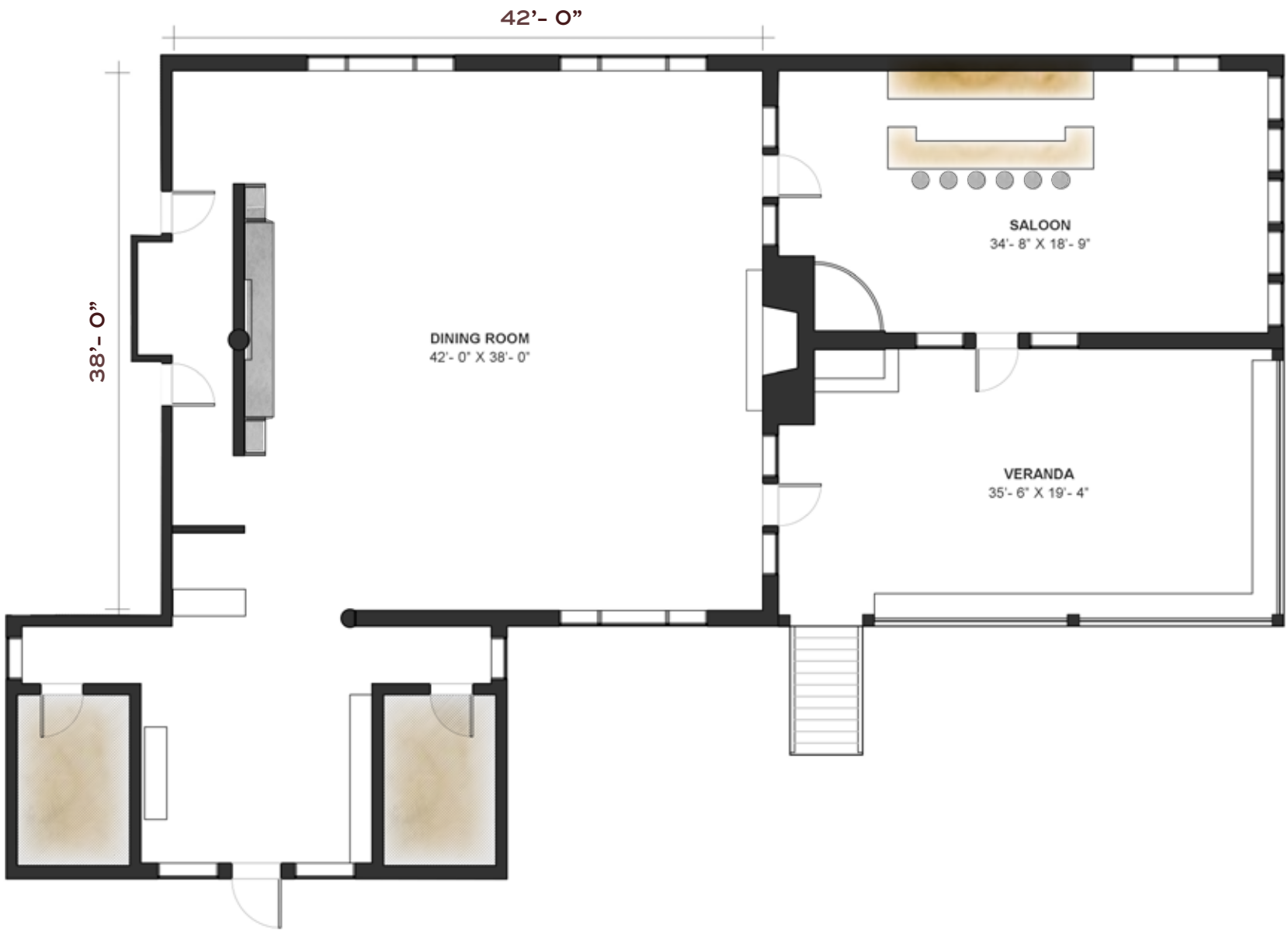

VENUE DETAILS

# The Great Lawn

Horn & Cattle opens out to our two-acre Great Lawn, the ranch’s main lawn area. We host outdoor concerts here during the summer, plus yard games and s’mores parties. The lawn is perfect for outdoor meals catered by our Horn & Cattle staff, and for full buyouts, you can plan virtually anything: concerts, receptions, BBQs, multi-generational family dinners, and even weddings for up to 300 guests. From here, you have a stunning view of the Gallatin and Madison ranges, with Ramshorn Peak standing tall, and you’ll get the full Big Sky effect under a million twinkling stars.



**Acres**

2

**Capacity**

300 guests

*requires property buyout*

**Availability**

Summer



# The Ridge

The Ridge offers sweeping 360-degree views of the surrounding mountains and valleys, including stunning sightlines to Lone Peak, creating an unforgettable backdrop for wedding ceremonies and receptions. Rising 500 feet above the main ranch, the Ridge is an easy 15-minute walk from Horn & Cattle, though most wedding parties choose to shuttle guests to the top. A local events company is required to provide seating – benches, chairs, or hay bales – as well as any tenting needed for the celebration. Brides may arrive in our dedicated wedding carriage, and the full wedding party can make a memorable entrance together by horse-drawn wagon.



**Acres**

8

**Capacity**

Up to 350 guests

**Availability**

Spring - Fall

*areas require tenting  
by third party*

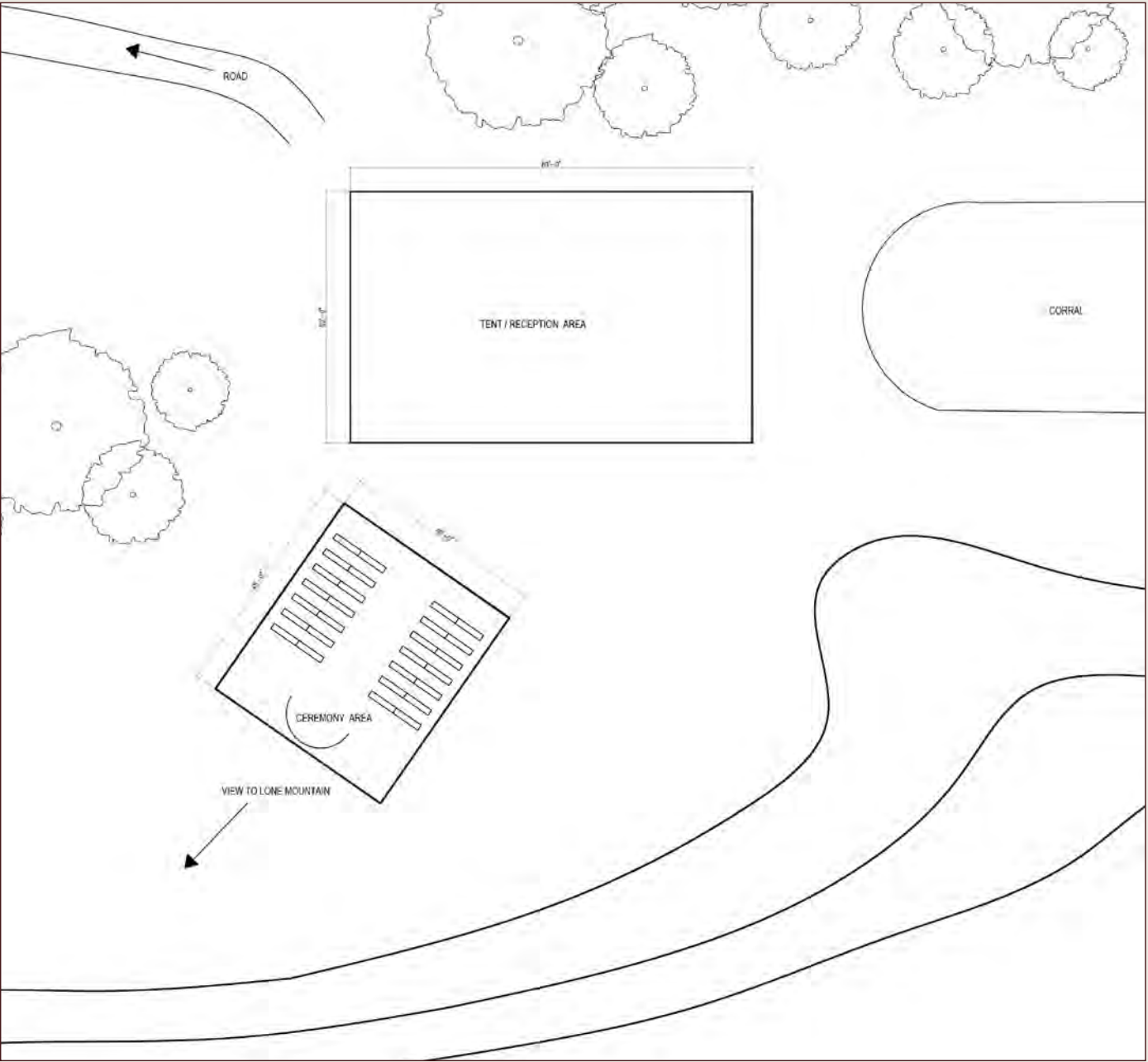

# Ceremonies on The Ridge

Embraced by the rugged beauty of Montana's wilderness, where the whispers of ancient pines and the grandeur of Lone Peak converge, our ceremony unfolds in a setting that transcends time. As the sun dips behind the Rocky Mountains, casting a golden glow over the expansive meadows, the ranch offers a ceremony bathed in nature's splendor – a truly unforgettable commencement to your shared adventure.



# Ranch Hall

Ranch Hall is one of the most versatile spaces on the property – a blank canvas that can shift effortlessly from an elegant dinner to a lively celebration. Its high ceilings, warm timber architecture, and connection to the landscape make it feel both expansive and intimate. Many couples choose it for winter vows, and it also serves as an elegant summer back-up venue when weather affects outdoor plans. The room can be transformed with lighting, décor, and sound to match any wedding vision, and the outdoor area extends the experience even further. Just outside the hall, there is ample space for high-top tables, additional seated dinner arrangements, and a large firepit perfect for s'mores under the Montana sky. By night, the entire setting naturally evolves into an unexpected after-party venue, with room for dancing, cocktails, and moments that keep the celebration going. It's a perfect example of how the ranch is multidimensional, offering spaces that adapt to the mood and the moment.



VENUE DETAILS



Square Feet

2,750

Capacity

120 guests

Availability

All year

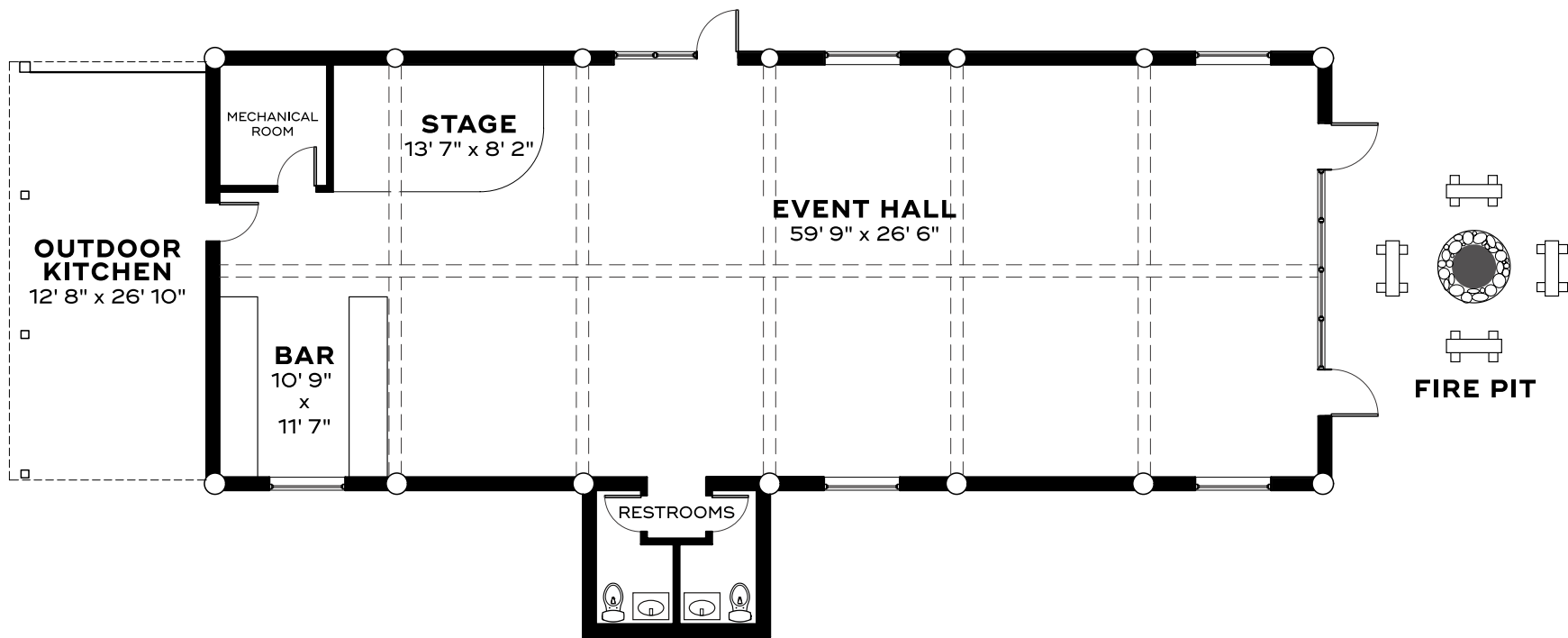

VENUE DETAILS

# Private Rodeo

Every summer at Lone Mountain Ranch, we bring our guests the ultimate Montana rodeo experience – which is now available for private groups. Enjoy elevated Montana street food as you watch skilled cowboys and cowgirls showcase their talents in various competitions, including bull riding, barrel racing, ranch roping, and more. You’ll witness firsthand the agility, strength, and bravery of these athletes as they compete for the title of rodeo champion. The rodeo is a fantastic way to immerse yourself in the Wild West culture and create unforgettable memories.



**Capacity**

350 guests

**Availability**

Summer



VENUE DETAILS

# Trapper’s Den, Lounge & Deck

The wraparound deck at the Trapper’s Den accommodates up to 80 guests and offers sweeping views of the ranch – an ideal setting for welcome cocktail receptions or after-parties under the Montana sky. We can configure the outdoor space to your vision, whether that’s a DJ setup perched above the deck or a bar positioned atop one of the two stone fireplaces for seamless service. Just steps from the Auric Room, the Trapper’s Den itself is an original 1915 trapper’s cabin, and its intimate interior is perfect for groomsman gatherings, with premium cigars, curated whiskeys and bourbons, vinyl records, cozy seating, and state-of-the-art ventilation.



**Square Feet**

150

**Capacity**

INDOOR SEATING

8 guests

COCKTAIL RECEPTION

80 guests

**Availability**

All year

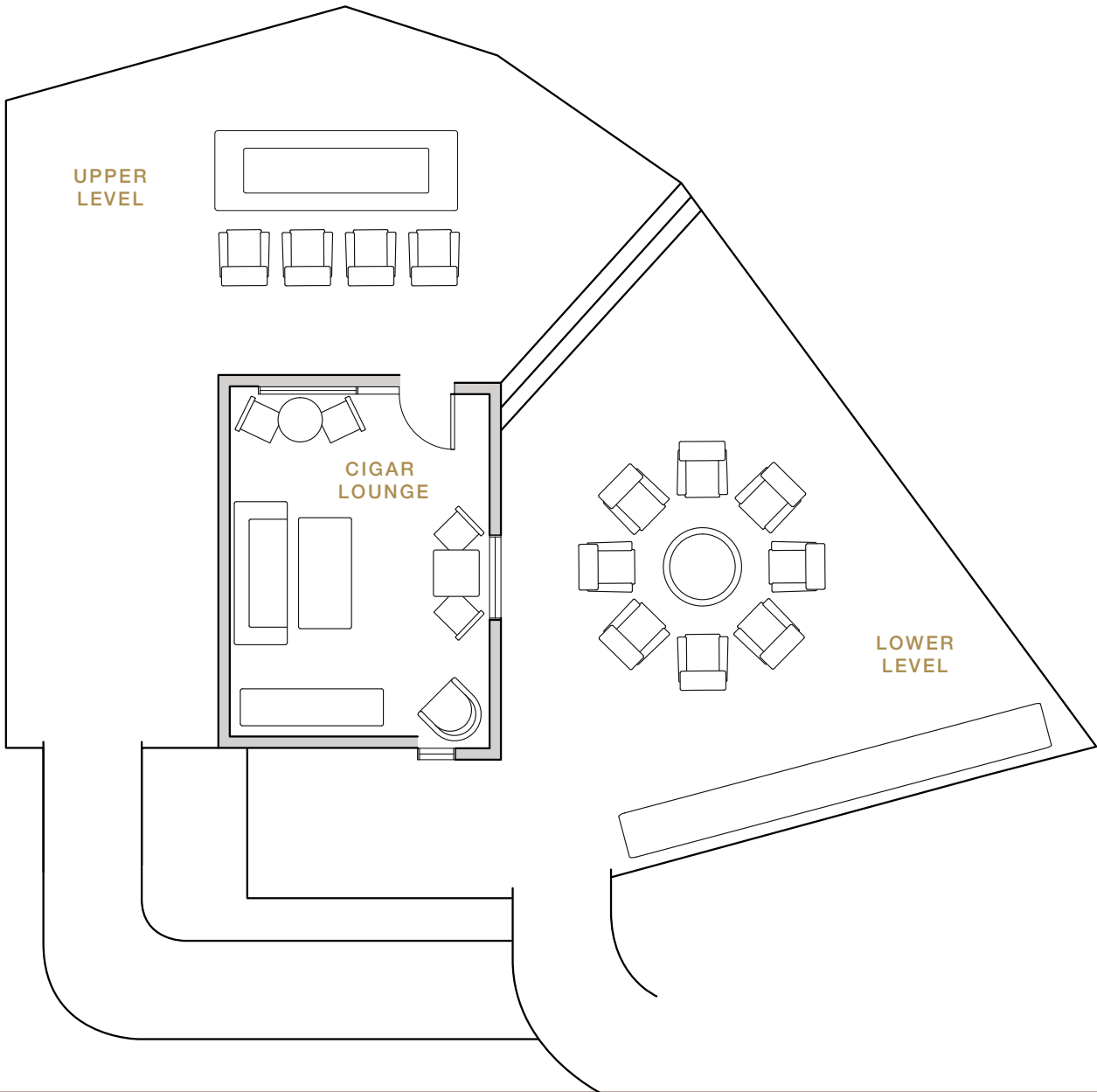

VENUE DETAILS



VENUE DETAILS

# Auric Room 1915

The Auric Room 1915 is an exclusive members-only supper club and speakeasy that offers unique culinary experiences and a sophisticated blend of Montana heritage and modern design. We envisioned a place for adventurers to relax, dine, and share stories over a great whiskey at the end of the day. The private dining venue with booths, banquet tables, a bar, private kitchen and cigar terrace is clad in reclaimed oak flooring and timber walls with modern elements like a thick black marble bar suspended on an ebonized base. This venue is open to private buyouts on a limited basis that can accommodate up to 36 guests for seated dinners and cocktail receptions for up to 45 guests.



**Square Feet**

1,400

**Capacity**

SEATED DINNER  
30 guests

COCKTAIL RECEPTION  
45 guests

**Availability**

All year

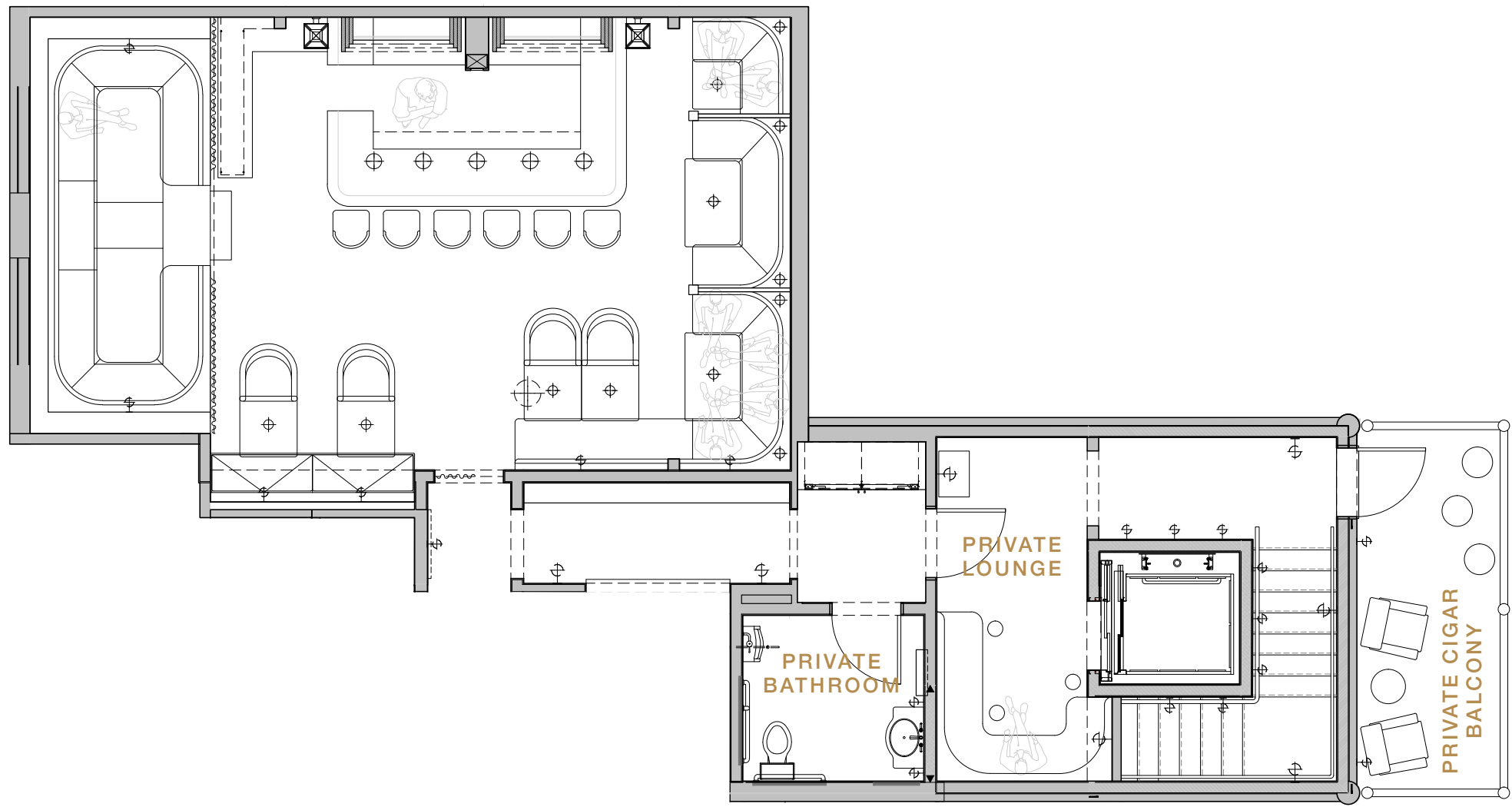

# Whiskey Wagon

The ranch’s climate-controlled Whiskey Wagon serves as an intimate venue within the celebration. With a dedicated attendant, it adapts to various needs – from a speakeasy-style bar to a private retreat for the wedding party – offering a distinctive space for guests to gather away from the main festivities.



**Capacity**

8 guests

**Availability**

All year



VENUE DETAILS

# North Fork Cabin

Take a wagon or a sleigh to our most remote rustic cabin, which lies beside the North Fork Creek and is surrounded by the Gallatin Forest. We can arrange private dining and romantic dinners with candlelit ambiance, or extended family get-togethers, all overseen by Horn & Cattle’s executive chef, who works with locally sourced ingredients to give you an authentic taste of Big Sky hospitality. For those reserving a Sleigh Ride Dinner, this is the destination, where meals are cooked on a century-old railroad stove and dinners are illuminated by flickering oil lamp.



**Square Feet**

800

**Capacity**

52 guests

**Availability**

All year

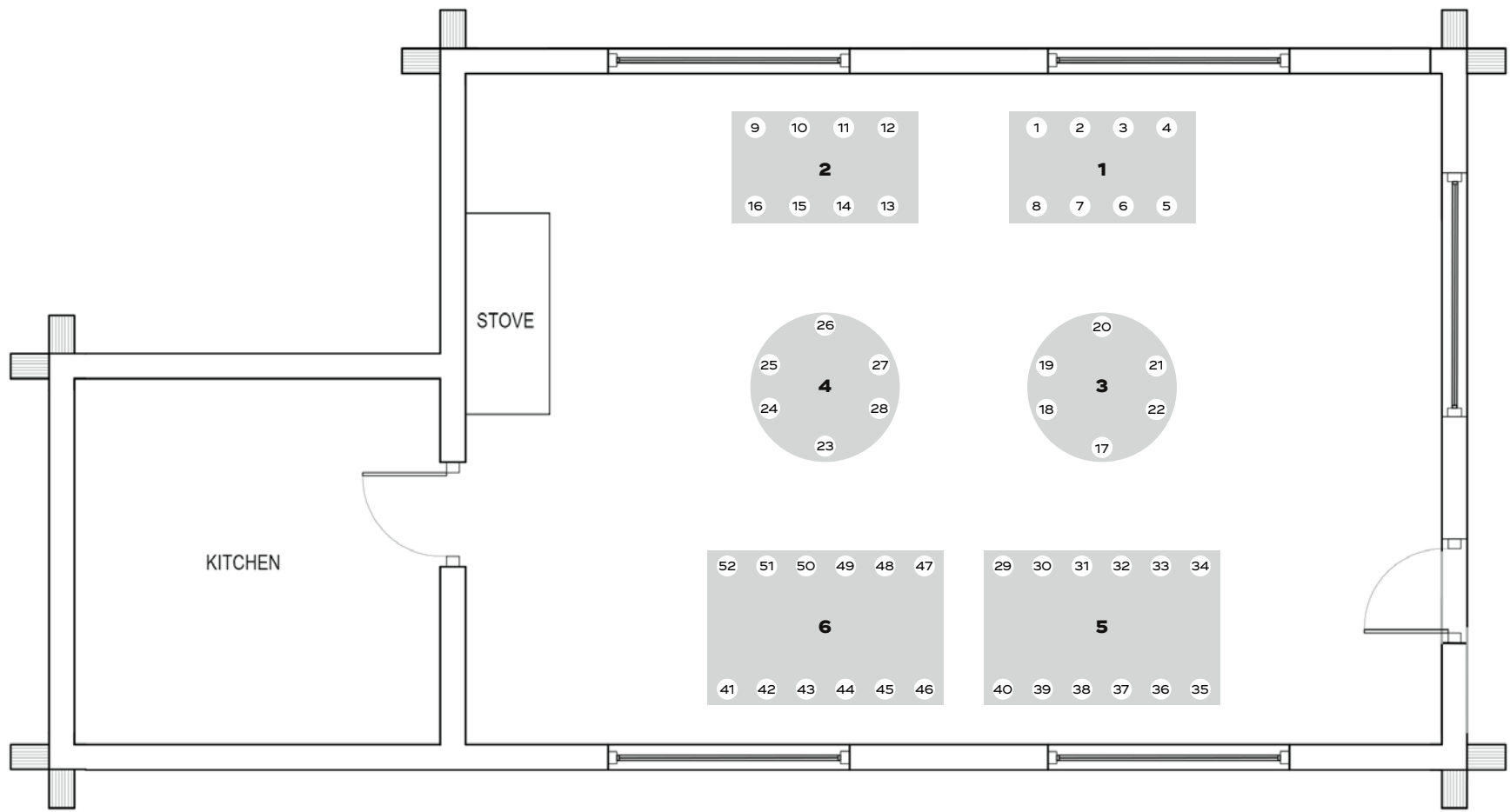

# Sleigh Ride Dinner

The sleigh ride dinner at Lone Mountain Ranch has become legendary and is popular with both locals and our guests from around the world. This magical experience is perfect for an intimate group for a holiday party, rehearsal dinner, birthday, or any other special occasion. Take a sleigh to our most remote rustic cabin, which lies beside the North Fork Creek and is surrounded by the Gallatin Forest. Private dining experiences and romantic dinner buyouts or extended family get-togethers are all overseen by Horn & Cantle’s chef. Our cowboy singer-storytellers provide dinner entertainment and make it an unforgettable Old West experience. Available December through April.



**Square Feet**

800

**Capacity**

52 guests

**Availability**

December – April

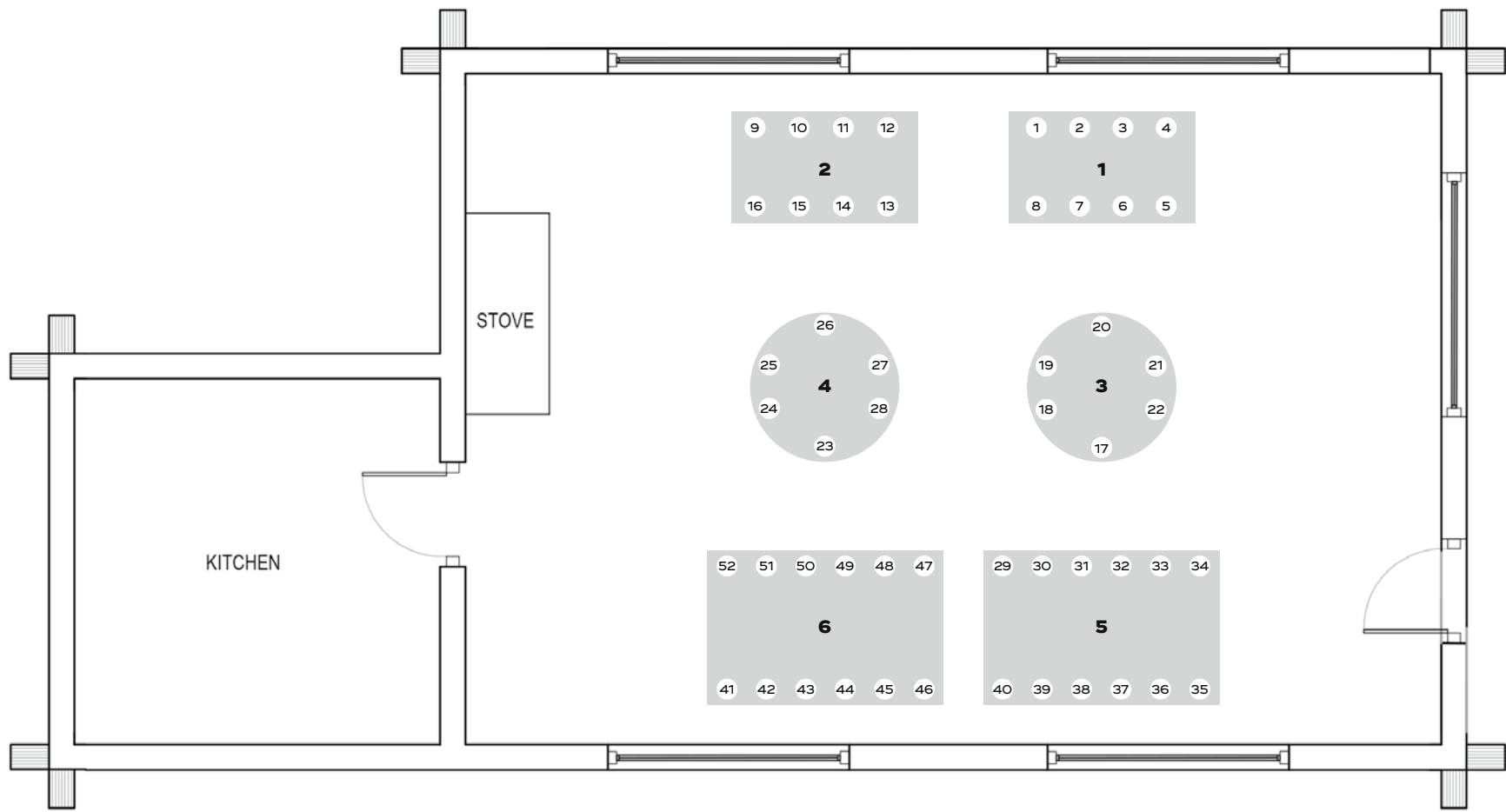

VENUE DETAILS

B-K

Our central and most historic cabin has served many functions since it was built in 1936: schoolhouse, central ranch dining room, and most recently, a hub for events, board meetings or intimate dinners. With its expansive open living room with oversized stone fireplace and large table and private suites, it can host up to 30 guests. It can also be transformed into an exclusive wellness center with private treatment suites. Two outdoor spaces – the wraparound porch and a communal sitting area with firepit right on the roaring North Fork Creek – make it an ideal place to congregate. Centrally located on the property, it is a short walk from our restaurant and activity center.



Square Feet

1,200

Capacity

SEATED DINNER

10 guests

COCKTAIL RECEPTION

30 guests

Availability

All year

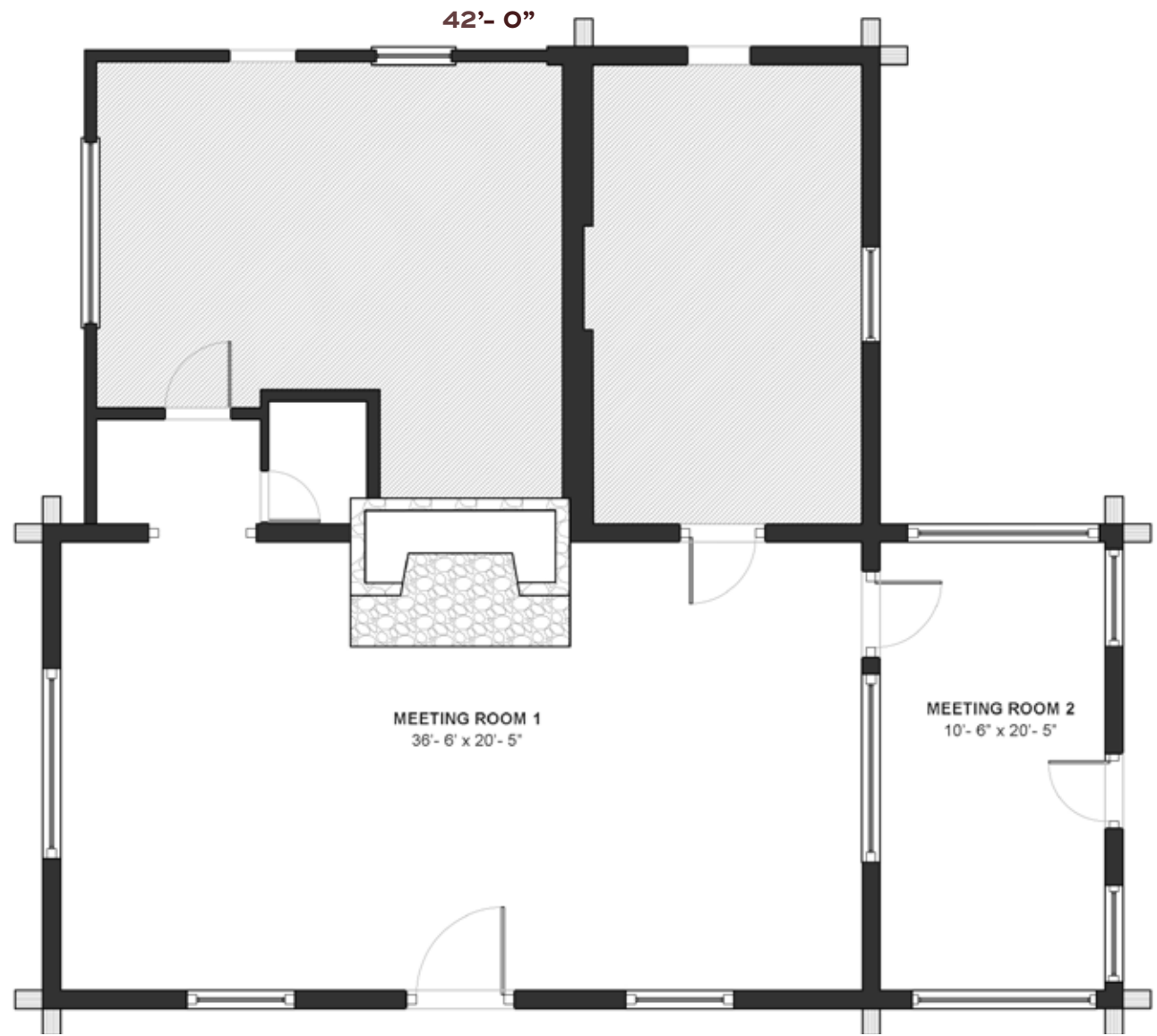

# Bison Lodge

## Introducing Bison Lodge at Lone Mountain Ranch — the pinnacle of Western alpine living.

Perched on a private ridge with sweeping views of Lone Mountain and the ranch below, Bison Lodge is one of the premier event spaces on the property — an elevated Montana home designed for unforgettable wedding parties and intimate celebrations. Its expansive outdoor living areas, totaling 2,700 square feet, can accommodate up to 30 guests for welcome gatherings, rehearsal dinners, cocktail hours, or relaxed post-wedding moments around the fire. The poolside terrace adds another memorable setting, perfect for casual afternoon lunches, grilling sessions, or family-style meals at a large outdoor dining table.

Inside, the 5,000-square-foot lodge provides a polished yet comfortable backdrop for wedding-day preparations and group time together. With six king bedrooms — including a dedicated Alaskan King bunk suite — and six full bathrooms, the home supports wedding parties with plenty of space to spread out. The great room captures Big Sky sunsets, while the open kitchen and 12-seat indoor dining table create a natural hub for shared meals and toasts. Additional entertainment spaces — including a vinyl listening lounge and a separate game room — offer late-night flexibility, and a convertible king bedroom can serve as an office, nursery, yoga room, or prep suite for the wedding party.

Thoughtful amenities elevate every gathering: five fireplaces, spa-style bathrooms, a heated year-round private infinity pool and hot tub overlooking the mountains, a private sauna, and expansive decks ideal for morning coffee or evening stargazing. With its blend of privacy, scenery, and beautifully designed spaces, Bison Lodge is an exceptional venue for weddings.



VENUE DETAILS

UPPER LEVEL

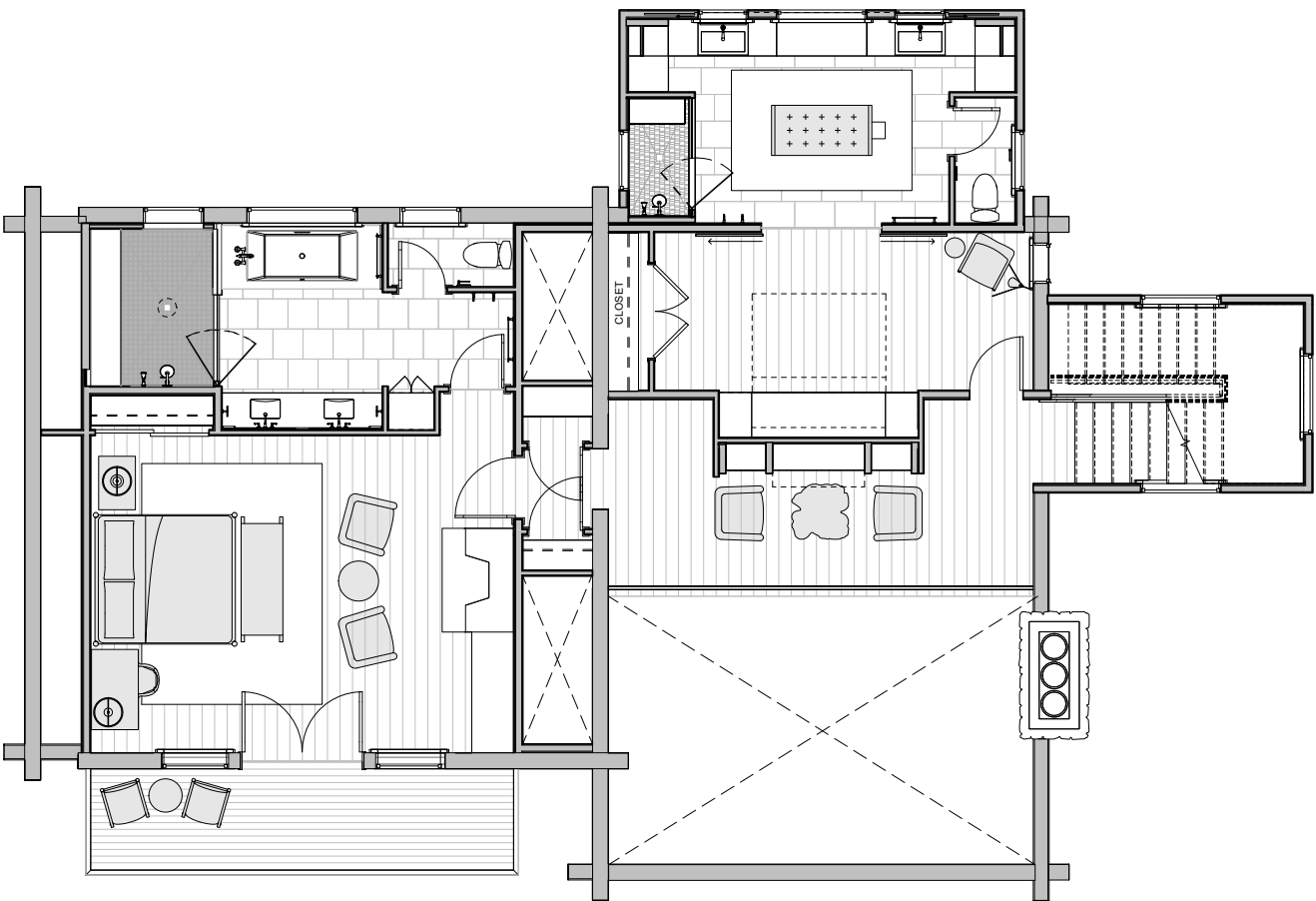

MAIN LEVEL

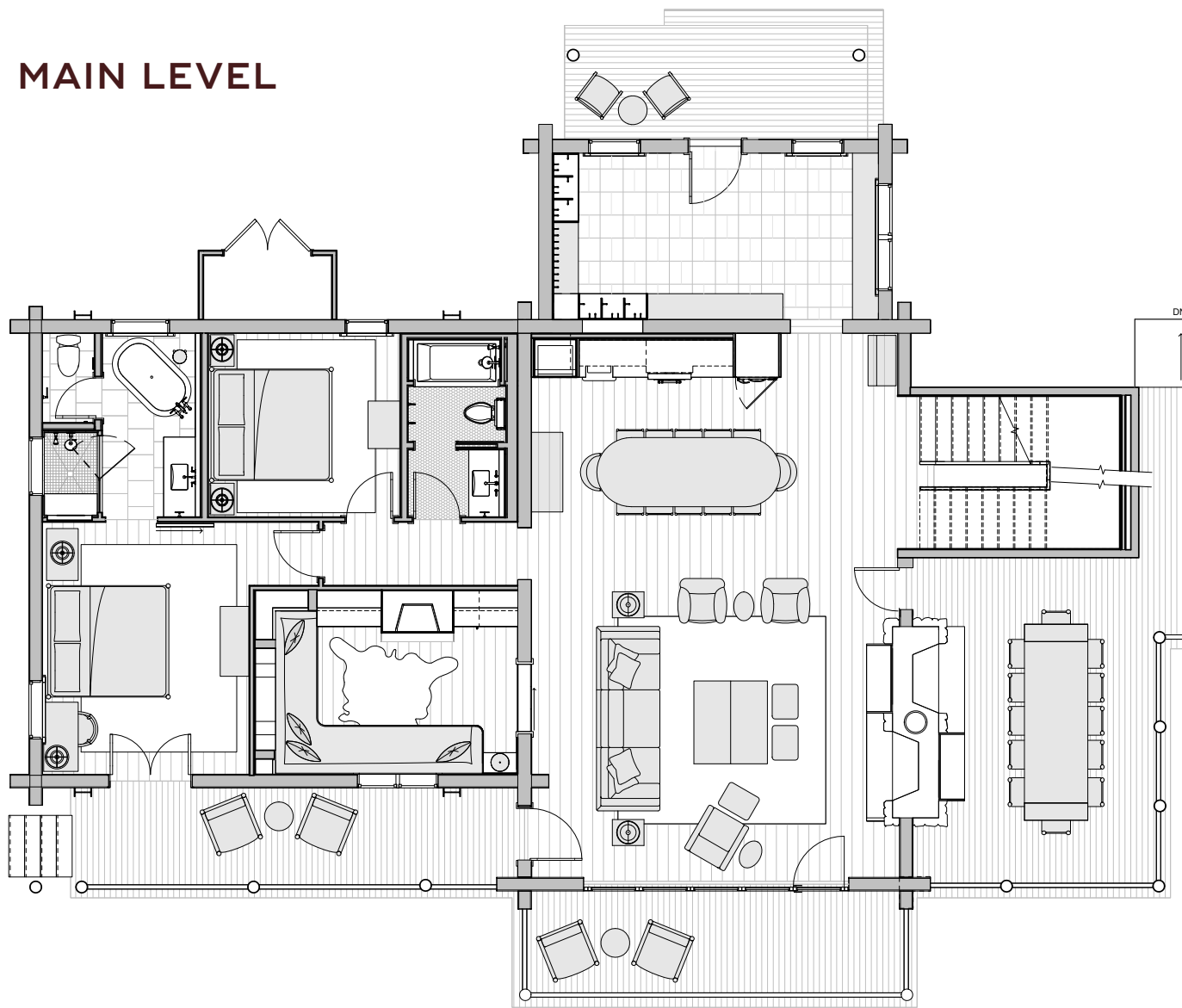

LOWER LEVEL

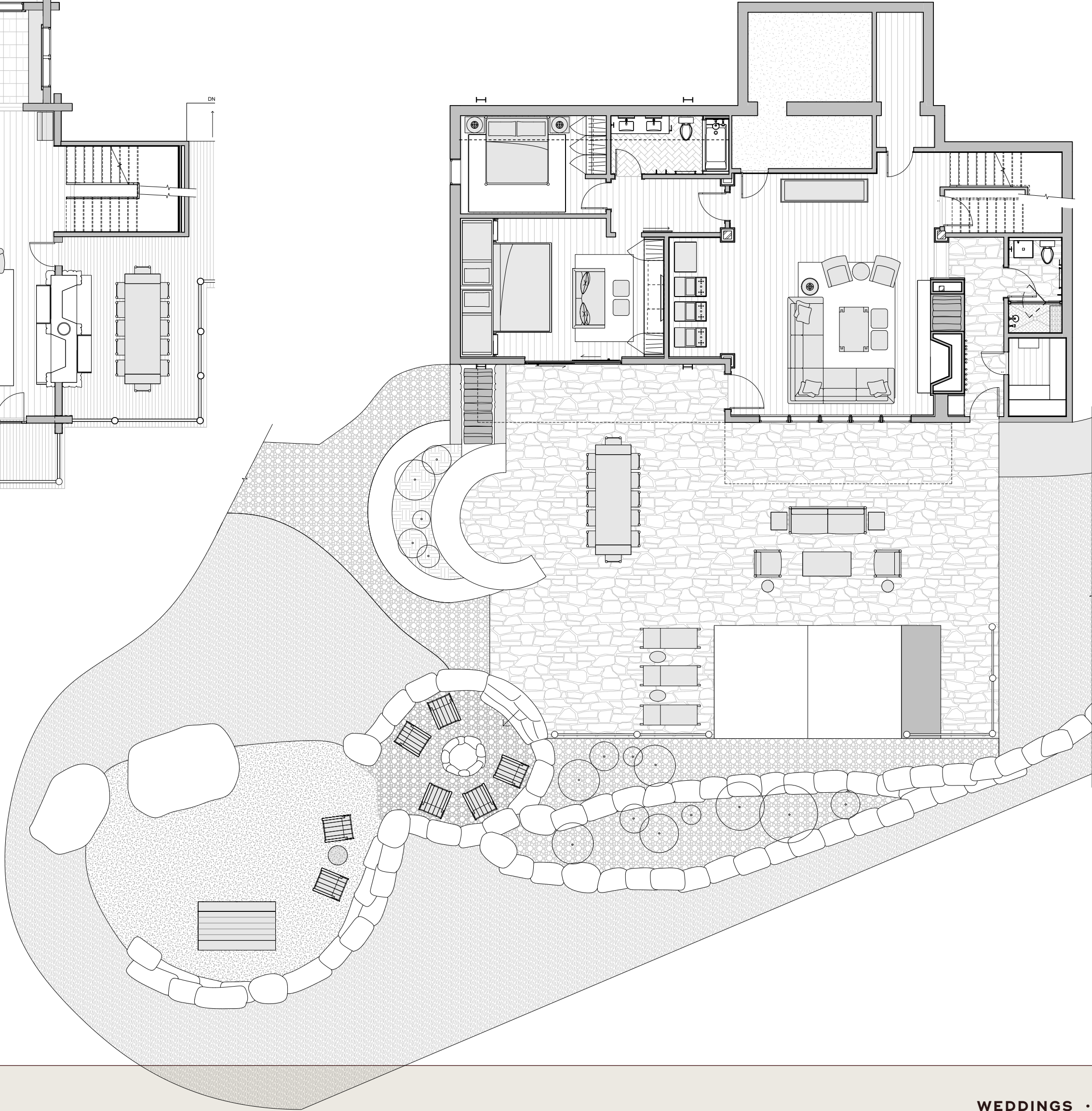

Square Feet

INTERIOR  
5,000

EXTERIOR  
2,700

Capacity

INDOOR PARTIES  
30 guests

OUTDOOR PARTIES  
30 guests

Availability

All year

VENUE DETAILS

# Lytle Bar & Patio

This intimate eight-seat bar tucked inside The Outpost honors Clarence Lytle, the ranch’s original homesteader. It opens onto a heated deck with firepits, offering views toward The Ridge and a central location between The Tack Room, The Outpost, and Horn & Cattle. It’s an ideal gathering spot for pre-dinner drinks before private Sleigh Ride Dinners in winter, or for sunset cocktails throughout the summer months. The spacious deck accommodates up to 60 guests and has been used for live music, DJ-led après ski parties, and a range of outdoor celebrations.



**Square Feet**

BAR  
300

PATIO  
750

**Capacity**

BAR SEATING  
8 guests

PATIO SEATING  
60 guests

**Availability**

All year

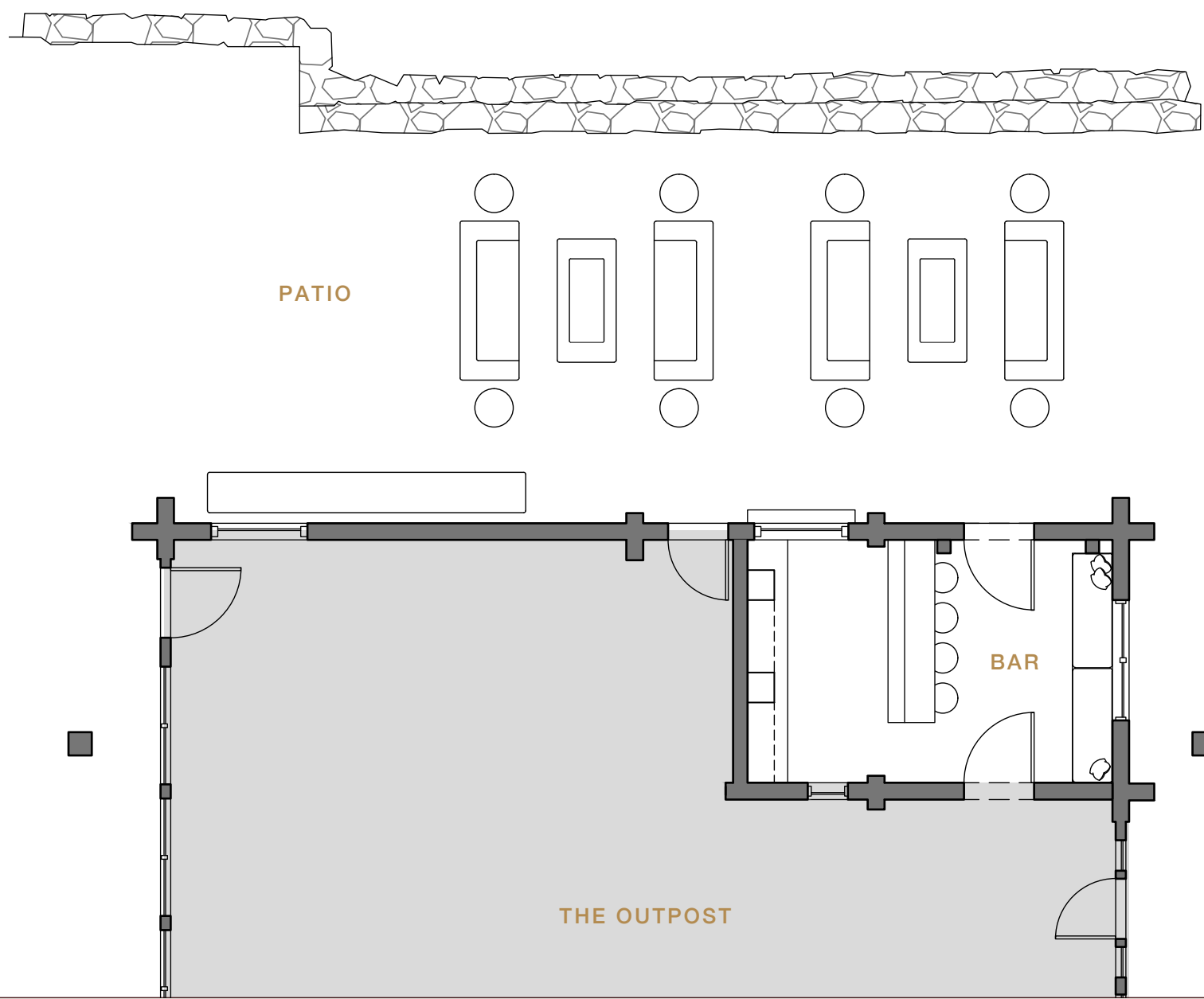

VENUE DETAILS

# The Barn

Our working horse barn right behind The Outpost transforms into a private, intimate venue that can accommodate a 40-guest seated dinner. This is a flexible space that can spill out into the yard around our stables and host up to 150 guests. We’ve hosted both intimate barn weddings and BBQs – including buffets for our Cowgirl Up weekends. Or entertain your guests at a long dinner table with dinner served family-style. We can configure this charming space however you’d like.



**Square Feet**

400

**Capacity**

COCKTAIL RECEPTION  
150 guests  
*requires property buyout*

**Availability**

Summer



VENUE CAPACITIES

	SQ FT	Max Capacity	Seated Dinner	Cocktail Reception	Theatre	Classroom	Boardroom	U-Shape	Hallow Square	Availability
Auric Room	1,400	45	30	45	-	-	-	-	-	All Year
B-K	1,200	30	10	30	-	-	-	-	-	All Year
Horn & Cantle Restaurant	1,330	120	100	120	80	40	24	27	36	All Year
Horn & Cantle Saloon	575	40	-	40	-	-	-	-	-	All Year
Horn & Cantle Veranda	625	50	50	50	-	-	-	-	-	All Year
Horn & Cantle - All Three	2,530	210	130-150	210	-	-	-	-	-	All Year
Lytle Bar (Indoor) & Patio (Outdoor)	Bar: 300 Patio: 750	68	Bar: 8 Patio: 60	-	-	-	-	-	-	All Year
North Fork Cabin	800	52	-	-	-	-	-	-	-	All Year
Private Rodeo	5 acres	350	-	-	-	-	-	-	-	June - September
Ranch Hall	2,750	140	120	120	140	70	40	50	60	All Year
Sleigh Ride Dinner	700	52	-	-	-	-	-	-	-	December through April
The Barn	400	150	-	150	-	-	-	-	-	Summer <i>(requires property buyout)</i>
The Great Lawn	2 acres	300+	-	-	-	-	-	-	-	Summer <i>(requires property buyout)</i>
The Ridge	8 acres	350+	-	-	-	-	-	-	-	Ridge Ceremony: All year Ridge Reception: Spring & Fall <i>(areas require tenting by third party)</i>
Trapper's Den Lounge & Deck	150	80	-	80	-	-	-	-	-	All Year
Bison Lodge	Bar: 300 Patio: 750	30	-	30	-	-	-	-	-	All Year



“Horn & Cattle is simply one of the region’s best”

VOGUE

# Gastronomy At Lone Mountain Ranch

At Lone Mountain Ranch, every event is elevated by a world-class culinary program that showcases the rich flavors of Montana through locally sourced ingredients and innovative, ranch-inspired cuisine. Whether it’s an intimate gathering, a grand celebration, or one of our signature experiences, our chefs craft menus that blend rustic elegance with the best of the season. Paired with craft cocktails, fine wines, and our signature warm hospitality, dining at Lone Mountain Ranch makes every occasion unforgettable.



# Pre-Ceremony/ Event Hydration Station

Guests can savor refreshing, non-alcoholic elixirs as they prepare for a wedding ceremony or group event.

INCLUDED:

\$25 / PERSON\*

cucumber and mint infused water

strawberry and basil infused water

assorted LMNT hydration packs

Champagne, Wine & Cocktail service available on request.

*\*For weddings this fee is included in ceremony venue fees.*

# Welcome Drinks

Lone Mountain Ranch is home to one of the largest collections of wine, spirits, and craft beer in Montana, offering an exceptional selection to complement every dining experience. Honored with a 2024 James Beard nomination for our saloon and recognized with Wine Spectator awards, we take pride in curating an unparalleled beverage program that celebrates craftsmanship, quality, and the perfect pour.

SPECIALTY COCKTAILS (CHOOSE UP TO TWO):

BULL’S BLOOD

\$24

huckleberry-habanero tequila, lime, blood orange oleo-saccharum

LONE MOUNTAIN

\$23

bourbon, rye, calvados, carpano antica, angostura bitters

BIG SKY BRAMBLE

\$21

vodka, lemon, huckleberry compote

BARREL RACER

\$25

horse soldier straight bourbon, coffee infused vermouth, maple syrup, bitters

CAMPFIRE ESPRESSO MARTINI

\$22

vodka, graham cracker whiskey, spotted bear coffee liqueur, cinnamon, molé bitters

# Cocktail Reception Displays

ARTISAN CHEESE & CRUDITES

\$25 / PERSON

assorted artisan cheeses, seasonal fruits and vegetables, hummus, crostini & crackers

CAPRESE

\$27 / PERSON

buffalo mozzarella, heirloom tomatoes, basil, balsamic reduction

GRILLED VEGETABLES

\$23 / PERSON

seasonal grilled vegetables, roasted garlic and red pepper hummus

SHRIMP COCKTAIL

\$49 / PERSON

jumbo gulf shrimp, cocktail sauce, lemon

HORN & CANTLE SEAFOOD BAR

\$125 / PERSON

oysters, gulf shrimp, lobster tails, mignonette, Tabasco, cocktail sauce, lemon

*Gratuities and taxes not included in pricing*

# Dinner Stations

**MONTANA GRILL STATION** \$225 / PERSON  
Montana tomahawk ribeye, Faroe Island salmon,  
whipped Yukon Gold potatoes, grilled vegetables

**BISON SHORT RIBS  
& FRIED CHICKEN** \$195 / PERSON  
macaroni and cheese, haricot verts

**BEEF TRI-TIP AND GULF SHRIMP** \$175 / PERSON  
wild rice pilaf, Southwestern 3 bean salad,  
assorted accoutrements

PER PERSON PRICING INCLUDES A CHEF ATTENDED  
PASTA STATION AND A SALAD STATION.

SELECT TWO SALADS:

**SPINACH SALAD**  
gorgonzola, dried cherries, walnuts,red onion, citrus vinaigrette

**CAESAR SALAD**  
artisan romaine, parmesan reggiano crisp, anchovy

**SUMMER SALAD**  
artisan mixed greens, cherry tomato, bell pepper, cucumber,  
blueberries, citrus supremes, chevre lemon vinaigrette

SELECT TWO PASTAS:  
**WILD GAME BOLOGNESE**  
bison, elk, pork, rigatoni, parmesan reggiano

**VEGETABLE PASTA PRIMAVERA**  
seasonal vegetables, garlic, olive oil, fresh herbs

**SMOKED MAC-N-CHEESE**  
nueske’s bacon, bread crumbs

# Late Night Stations After 11 p.m.

**SLIDER STATION** \$45 / PERSON  
H&C Smashburger and fried chicken sliders  
with fry sauce and French fries

**TACO STATION** \$49 / PERSON  
sliced flank steak and braised chicken tacos,  
flour/corn tortillas, guacamole, shredded lettuce,  
cotija cheese, chimichurri, jalapenos, lime

**FLATBREADS** \$45 / PERSON  
house made focaccia flatbreads, 5 cheese, margherita,  
chicken pesto, sausage and pepperoni, garden vegetable

# Dessert Bites

PLEASE CHOOSE THREE @ \$25 PER PERSON

Fresh Fruit Tartlets with Diplomat Cream  
Chocolate Caramel Tartlets with Sea Salted Caramel  
S’more Tartlets with Toasted Meringue  
Vanilla / Huckleberry Cheesecake Bites  
Vegan Lemon Cupcake with Vanilla Bean Frosting  
Lemon Meringue Tartlets with Toasted Honey Meringue  
Roasted Apple Cake with Chantilly Cream  
Baked Almond Pear Tartlets

Profiteroles with Diplomat Cream  
Whiskey Sourdough Bread Pudding Bites  
Flourless Chocolate Cake with Ganache

ADDITIONAL DESSERT ITEMS AVAILABLE\*  
**Brownies or Blondies**  
**Assorted Cookies**

*\* minimum 2 dozen, \$30 per dozen*

*Gratuities and taxes not included in pricing*



# Dinner under the Big Sky

As the day gracefully fades into night at Lone Mountain Ranch, the dining tables, adorned with rustic elegance, come alive under the soft glow of candlelight. Set against the backdrop of Montana's majestic landscapes, our venues — such as the Ranch Hall with its heated hardwood floors and beamed ceilings, or The Ridge offering panoramic mountain view — provide unforgettable settings where laughter mingles with the clinking of glasses. In these moments, as you gather with loved ones, the Gala Dinner becomes more than just a meal; it transforms into a cherished memory, etched into the heart of your unique love story.





Passed Hors d’Oeuvres

CHOOSE THREE

house-made potato chips, crème fraîche, smoked trout roe  
heirloom tomato and mozzarella skewers  
huckleberry glazed pork belly  
ratatouille tarts  
grilled lamb lollipop with chimichurri  
deviled eggs with crab salad  
prosciutto wrapped asparagus tips with dijon  
elk meatballs with goat cheese  
bacon wrapped scallops  
wild mushroom tarts  
gazpacho shooter

Salads

CHOOSE ONE

BEET SALAD

arugula, roasted beets, manchego, pistachios,  
balsamic vinaigrette

SPINACH SALAD

gorgonzola, dried cherries, walnuts, red onion, citrus vinaigrette

CAESAR

artisan romaine, parmesan reggiano crisp, anchovy

PANZANELLA

arugula and frisée, marinated tomatoes, garlic crostini, baby  
mozzarella, kalamata olive, basil, herbed balsamic vinaigrette

GRILLED SALAD

grilled romaine, roasted beets, heirloom baby carrots,  
tomato, radish, charred onion vinaigrette

SUMMER SALAD

artisan mixed greens, cherry tomato, bell pepper, cucumber,  
blueberries, citrus supremes, chèvre lemon vinaigrette

Entrées/Mains\*

CHOOSE TWO

WILD GAME BOLOGNESE

\$225

bison, elk, pork, rigatoni, parmesan reggiano

FAROE ISLAND SALMON

\$215

dill cream, grilled asparagus

BISON SHORT RIBS

\$225

whipped yukon gold potatoes, roasted vegetables

FRIED CHICKEN\*

\$215

potato salad, haricot verts, marinated tomatoes  
and cucumbers

*\*Horn & Cantle Dining room only*

WAPITI ELK CHOP

\$225

rosemary polenta, charred broccolini,  
cherry balsamic reduction

BISON TENDERLOIN

\$250

roasted fingerling potatoes, grilled asparagus,  
peppercorn demi-glace

MONTANA STEELHEAD TROUT

\$205

amandine or piccata sauce, roasted heirloom baby carrots

NOUILLES AUX LÉGUMES

\$195

summer vegetable noodles, local mushrooms,  
fire roasted pomodoro, fresh herbs

*\* Please note that the per person amount above reflect total price per  
person for passed hors d'oeuvres, salads, entrées & plated desserts.  
Gratuities and taxes not included in pricing*

Plated Desserts

CHOOSE TWO:

COWPOKE COOKIE

Vanilla Ice Cream / Salted Caramel Sauce

SEASONAL COBBLER/ CRISP

Vanilla Ice Cream

HUCKLEBERRY CHEESECAKE

Vanilla Cheesecake / Huckleberry Compote / Almond Crumble

CHOCOLATE BUDINO

Vanilla Bean Whipped Cream / Devil Foods Crumble / Luxardo Cherry

LEMON OLIVE OIL CAKE

Lemon Curd / Vanilla Whipped Cream / Candied Pistachio

THREE TIERED, 12” 8” 6” WEDDING CAKE

Included In Pricing for Wedding Banquets

Optional Dessert Bites for Each Table

PLEASE CHOOSE THREE @ \$25 PER PERSON

- Fresh Fruit Tartlets with Diplomat Cream
- Chocolate Caramel Tartlets with Sea Salted Caramel
- S’more Tartlets with Toasted Meringue
- Vanilla / Huckleberry Cheesecake Bites
- Vegan Lemon Cupcake with Vanilla Bean Frosting
- Lemon Meringue Tartlets with Toasted Honey Meringue
- Roasted Apple Cake with Chantilly Cream
- Baked Almond Pear Tartlets
- Profiteroles with Diplomat Cream
- Whiskey Sourdough Bread Pudding Bites
- Flourless Chocolate Cake with Ganache

AND/OR ADDITIONAL DESSERT ITEMS AVAILABLE\*

- Brownies or Blondies
- Assorted Cookies

*\* minimum two dozen, \$30 per dozen*

*Gratuities and taxes not included in pricing*

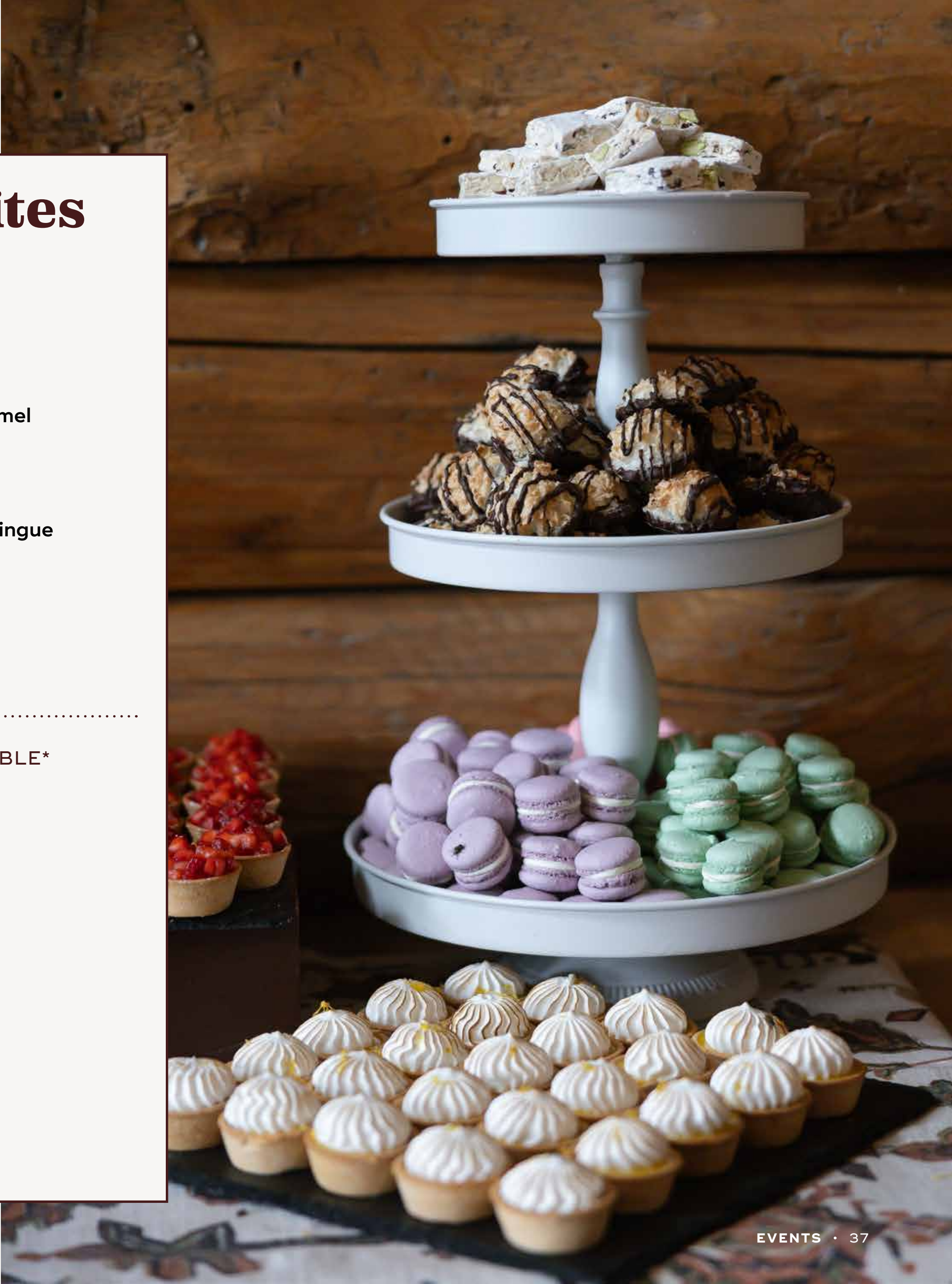



# Bespoke Summer and Winter Itineraries

At Lone Mountain Ranch, every event is a one-of-a-kind experience, thoughtfully designed to capture the spirit of Montana's untamed beauty and refined hospitality. Whether you're planning a dream wedding, a cherished family gathering, or an inspiring corporate retreat, our team curates bespoke itineraries for your guests tailored to your vision. From intimate dinners under the stars to exhilarating outdoor adventures, every moment is infused with authenticity and warmth. With stunning venues, world-class cuisine, and unparalleled access to the great outdoors, your event at Lone Mountain Ranch will be nothing short of extraordinary.

THE LONE MOUNTAIN RANCH EXPERIENCE

Summer Adventure

While peace and quiet can be found here in spades, Montana isn't a place for idleness. The Ranch staff is always eager to share their knowledge of the outdoors so guests can experience all Big Sky Country has to offer.

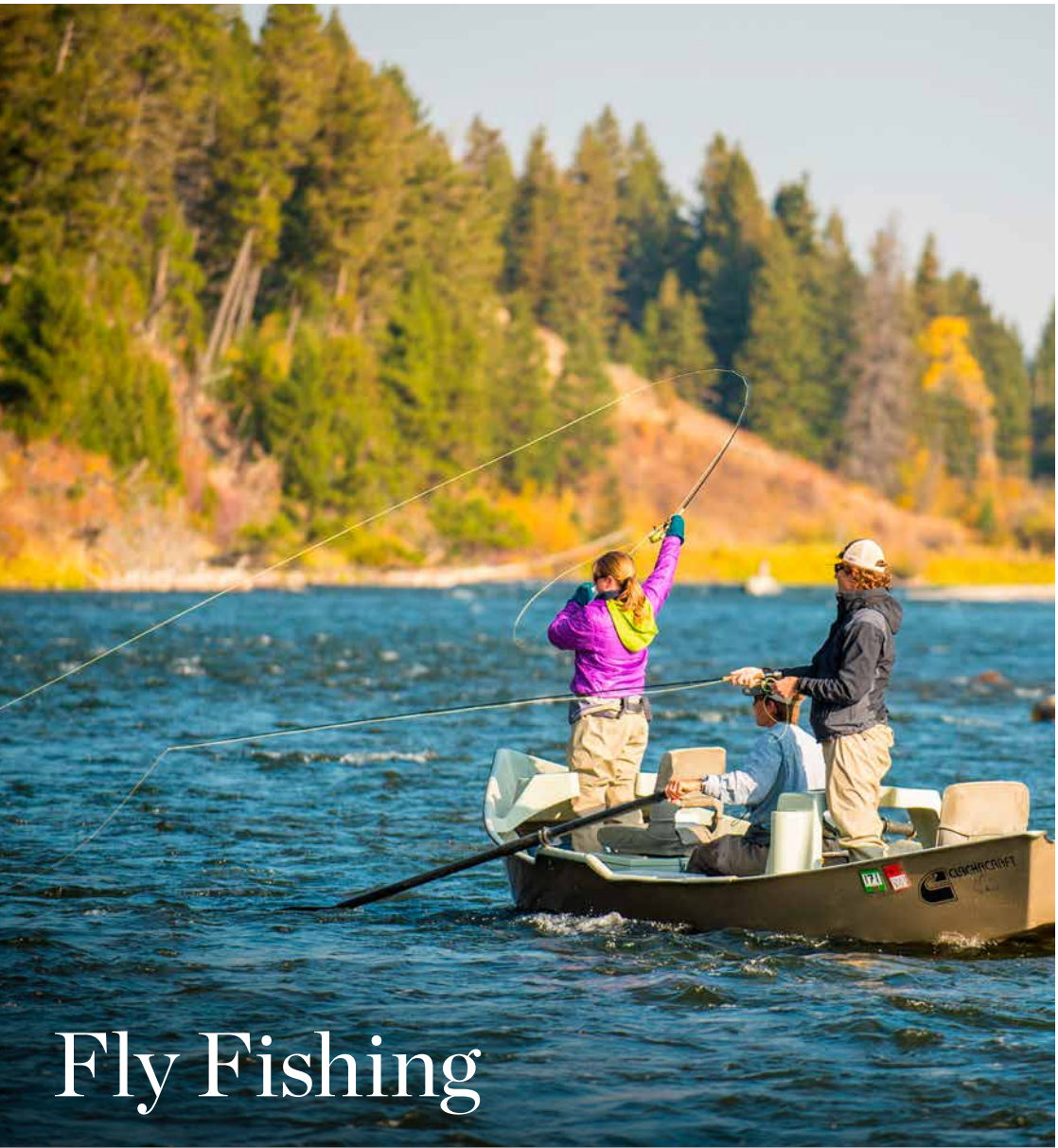
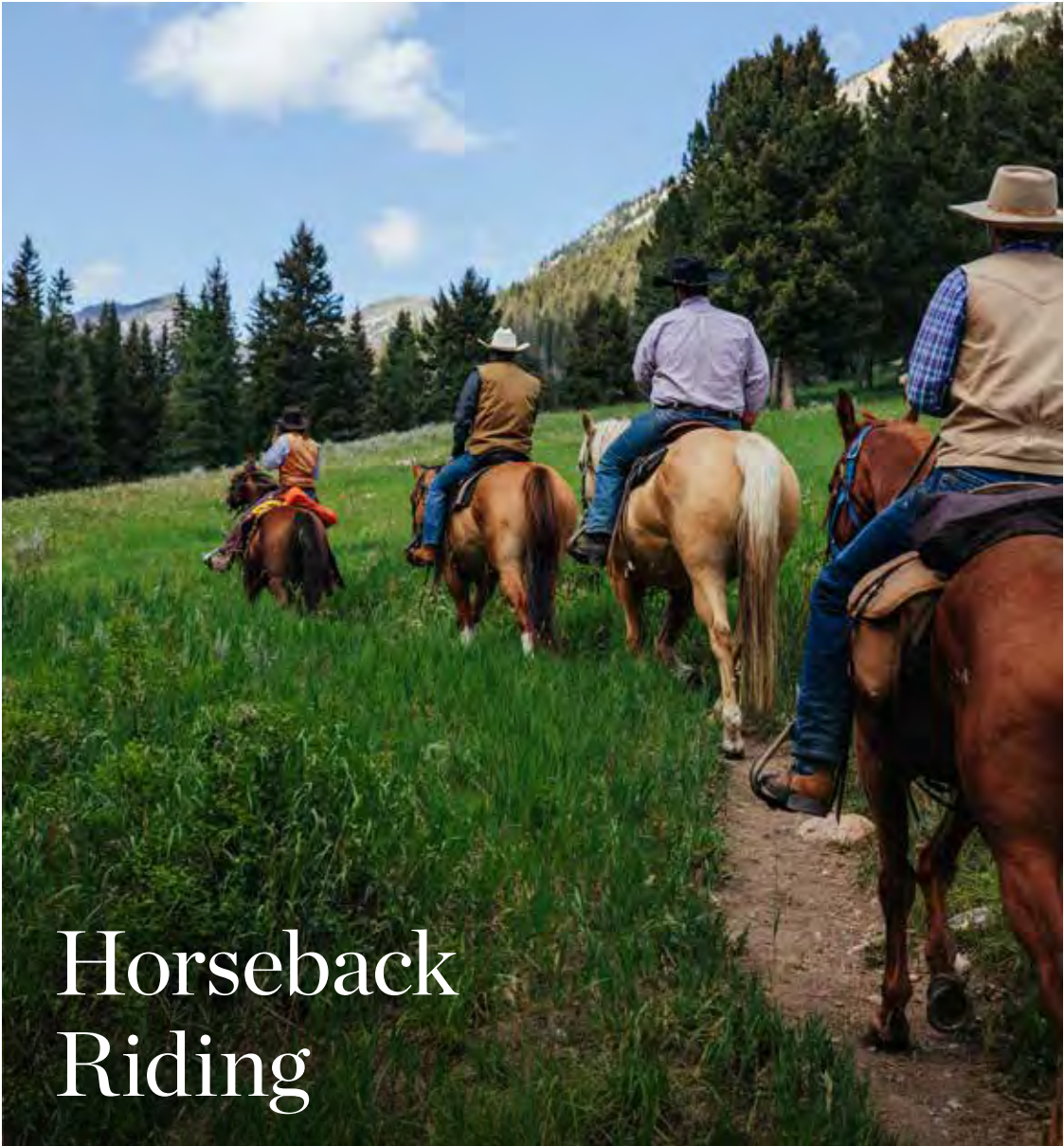

THE LONE MOUNTAIN RANCH EXPERIENCE

Winter Adventure

Wintertime unveils an entirely new set of activities, set off by powder-filled days and blazing stars at night. Ski over 53 miles of world-class cross-country ski trails at the Ranch or head just seven miles up the road to Big Sky to experience the biggest downhill skiing in America. Enjoy the quiet of fly fishing in the winter or tour the steaming geysers of Yellowstone National Park by snow coach.



Backcountry Skiing



Downhill Skiing

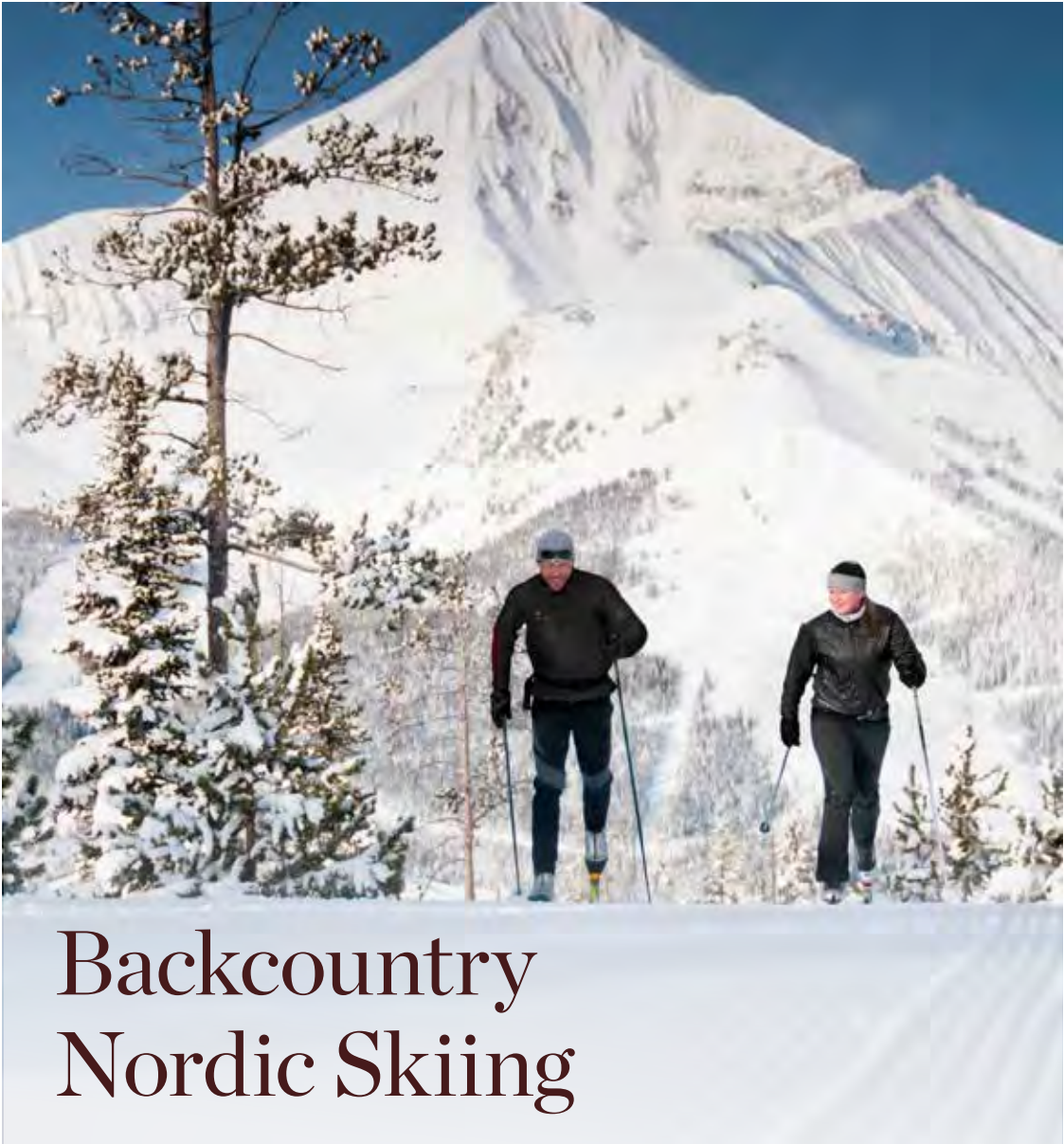

Backcountry  
Nordic Skiing



Snowshoeing



Yellowstone  
National Park Tours

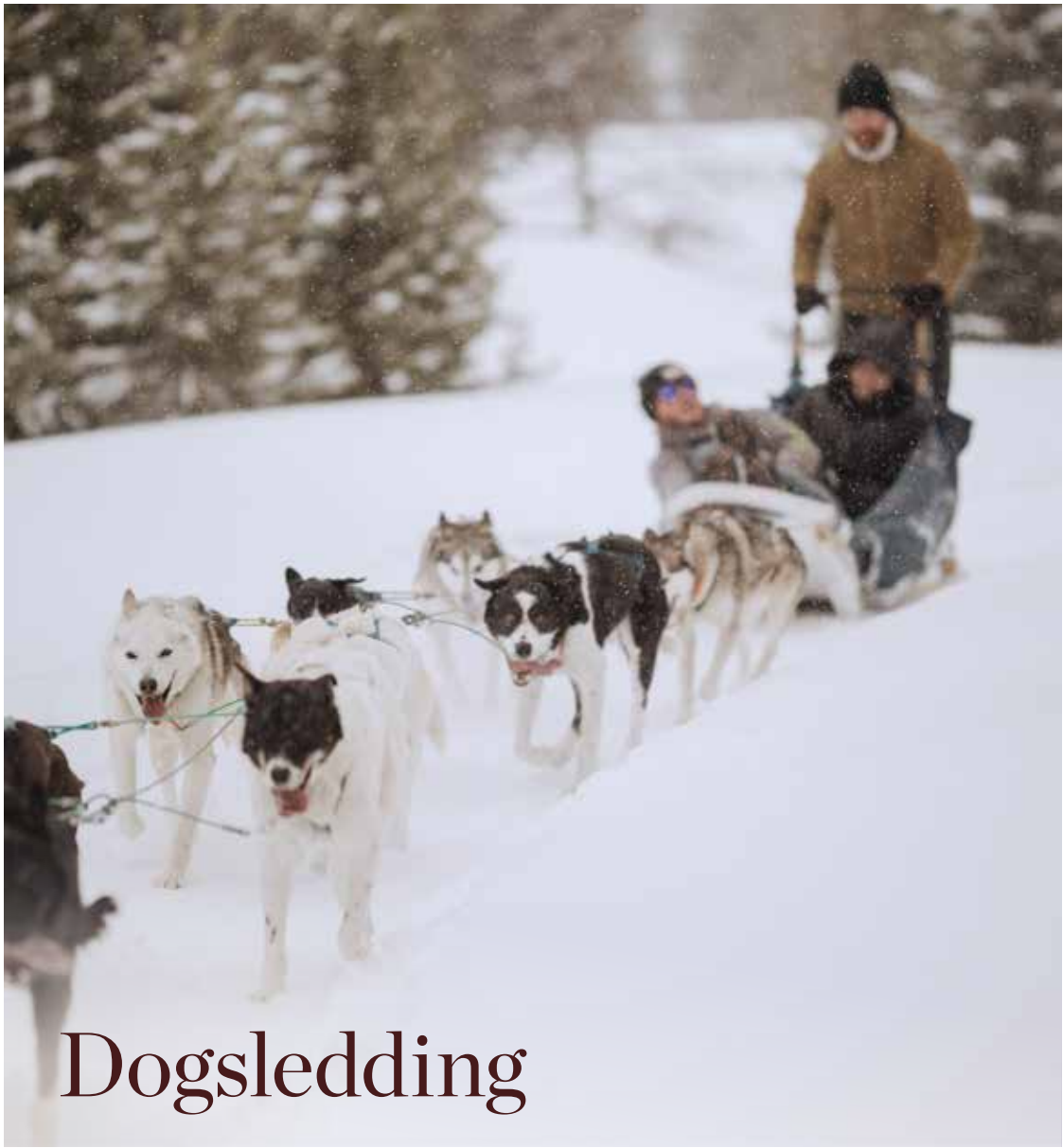

Dogsledding



Winter Fly  
Fishing

# Weddings

## Summer, Fall & Spring

Lone Mountain Ranch specializes in spectacular weddings that are unlike any other event in the American West. Whether you envision an intimate ceremony in the woods or on top of our Ridge, or a black-tie affair that takes over our entire ranch, our expert team will work with you to make it happen. Or we can help you elope, propose, or honeymoon in high style.



### Day 1

- 3 P.M.** Guest arrival and check-in
- 4 P.M.** Horse Meet and Greet at The Barn. Saddle up and meet your horse buddy for the weekend and learn all about horse safety and riding. Enjoy beers in the barn accompanied by live music and a barber for shaves and trims.
- 5:30 P.M.** Wagon ride to Ranch Hall
- 6 P.M.** Welcome dinner in Ranch Hall. Your wagon will drop you off for a BBQ feast set for a true pioneer. Test your mettle with mechanical bull riding and enjoy live music and line dancing.
- 9 P.M.** Evening Bonfire and Stargazing. Meet on the lawn for s'mores, storytelling, and a guided stargazing session. Groomsmen meet for cigars and whiskeys in The Trapper's Den.
- 10 P.M.** Saloon at your leisure

### Day 2

- 6:30 A.M.** Morning sunrise hike to Ousel Falls for early risers
- 8 A.M.** Breakfast at Horn & Cantle
- 10 A.M.** Morning horseback ride
- 12 P.M.** Lunch at Horn & Cantle
- 2 P.M.** Afternoon horseback ride
- 5 P.M.** Meet on The Great Lawn to watch the running of the horses
- 6 P.M.** Ceremony rehearsal on The Ridge
- 6 P.M. – 9 P.M.** Rehearsal dinner at Horn & Cantle
- 9 P.M.** Saloon at your leisure

### Day 3

- 7 A.M.** Morning yoga on The Great Lawn
- 8 A.M.** Breakfast at Horn & Cantle
- 10 A.M. – 3 P.M.** Bridesmaids hair & make-up and brunch at Ridgetop
- 10 A.M.** Groomsmen hike with naturalist
- 10 A.M.** Morning activity for guests
- 12 P.M. – 3 P.M.** Groomsmen lunch, relax, get dressed and prep with barber and shave in B-K
- 2 P.M.** Afternoon activity for guests  
Wedding party photography session
- 5 P.M.** Ceremony at The Ridge
- 6 P.M.** Cocktail hour and reception at The Ridge
- 11 P.M. – 2 A.M.** After party in Auric Room 1915

### Day 4

- 8 A.M.** Farewell breakfast at Horn & Cantle
- 10 A.M.** Guests depart

# Winter Weddings

Lone Mountain Ranch specializes in spectacular weddings that are unlike any other event in the American West. Whether you envision an intimate ceremony in the woods or on top of our Ridge, or a black-tie affair that takes over our entire ranch, our expert team will work with you to make it happen. Or we can help you elope, propose, or honeymoon in high style.



## Day 1

- 3 P.M.** Guest arrival and check-in
- 6 P.M.** Welcome reception at Horn & Cantle

## Day 2

- 8 A.M.** Breakfast at Horn & Cantle
- 10 A.M.** Morning snowshoe hike
- 12 P.M.** Lunch at Horn & Cantle
- 2 P.M.** Cross country Skiing
- 6 P.M.** Ceremony rehearsal in Ranch Hall or The Ridge
- 6 – 9 P.M.** Rehearsal Sleigh Ride Dinner for close family and friends
- 9 P.M.** Saloon at your leisure

## Day 3

- 8 A.M.** Breakfast at Horn & Cantle
- 10 A.M. – 3 P.M.** Bridesmaids hair & make-up and brunch at Ridgetop
- 10 A.M.** Groomsmen snowshoe hike with naturalist
- 10 A.M.** Morning/Day activity for guests including downhill skiing at Big Sky resort
- 12 – 3 P.M.** Groomsmen lunch, relax, get dressed and prep with barber and shave in B-K
- 2 P.M.** Afternoon activity for guests  
Wedding party photography session
- 5 P.M.** Ceremony in Ranch Hall or The Ridge
- 6 P.M.** Cocktail hour & reception at Horn & Cantle
- 11 P.M. – 2 A.M.** After party in Auric Room 1915

## Day 4

- 8 A.M.** Farewell breakfast at Horn & Cantle
- 10 A.M.** Guests depart

THE FINER POINTS

- Year-round indoor and outdoor venues available, with select locations open seasonally.
- Event capacity varies by location, with accommodations for up to 350 guests.
- Venue fees and food & beverage minimums apply and do not include cabin accommodations.
- Exclusive catering by Horn & Cattle; outside catering is not permitted.
- Events on the ridge must include a tent and rental package through a third-party vendor.
- Partial and full cabin buyouts are available with a 2-3 night minimum (seasonal requirements apply), accommodating up to 130 overnight guests.
- Airport transfers from Bozeman Airport are available; fees may apply depending on the package.





**“It’s an 11/10, and feels seamless because Lone Mountain Ranch is such a community. From the restaurant staff to the ranch hands and wranglers — who are so passionate about what they do — you’re in the most capable hands.” - CONDE NAST TRAVELER**





# Cabins and Houses at Lone Mountain Ranch

Tucked into the forested hills of Big Sky, the log cabins of Lone Mountain Ranch offer a timeless mountain retreat. Many have stood for generations and have been thoughtfully restored, blending rustic craftsmanship with refined details — wood-burning stoves, vintage vinyl record players, handwoven textiles, and artisan furnishings. From intimate one-bedroom hideaways to expansive family lodges, each space is designed to immerse you in the quiet luxury of the West. Whether blanketed in snow or framed by summer wildflowers, every season invites you to step outside to sweeping wilderness views — then return to the glow of the fire as the Montana sky fades into stars.

THE CABINS



**“Lone Mountain Ranch: The Best in Luxury Dude Ranching Near Yellowstone”**

- FORBES



LMR CABINS: ROOM MATRIX

	Bed Configuration	Bath Configuration	Fireplace or Wood Burning Stove	Sleeps Comfortably	Sleeps Up To	# of Bedrooms	Bath-rooms	Adjacent Cabins
Chipmunk	1 Queen Bed	Tub Shower	Wood Burning Stove	2	2	1	1	Porcupine
Porcupine	1 Queen Bed	Tub Shower	Wood Burning Stove	2	2	1	1	Cougar
Meadowlark	1 Queen Bed	Shower	Wood Burning Stove	2	2	1	1	
Blue Spruce	1 King Bed	Soaking Tub & Shower	Wood Burning Stove	2	2	1	1	
Lodgepole	1 King Bed	Soaking Tub & Shower	Wood Burning Stove	2	2	1	1	
Pine Marten	1 King Bed	Wooden Soaking Tub & Shower	Wood Burning Stove	2	2	1	1	
Bald Eagle	1 King Bed	Tub Shower	Wood Burning Stove	2	2	1	1	
Rainbow	1 King Bed	Shower	Wood Burning Stove	2	2	1	1	Grayling
Grayling	1 King Bed	Tub Shower	Wood Burning Stove	2	2	1	1	Rainbow
Black Bear	1 King Bed & 1 Twin Day Bed	Shower	Fireplace	2	3	1	1	Cougar*
Cougar	1 King Bed & 1 Twin Day Bed	Shower Tub	Wood Burning Stove	2	3	1	1	Black Bear*
Lame Deer	1 King Bed & 1 Twin Day Bed	Shower Tub	Wood Burning Stove	2	3	1	1	Canyon*
Canyon	1 King Bed & 1 Twin Day Bed	Shower	Fireplace	2	3	1	1	Lame Deer*
Bitterroot	1 King Bed & 1 Queen Sleeper Sofa	Shower	Wood Burning Stove	2	4	1	1	
Ouzel	1 King Bed & 1 Queen Sleeper Sofa	Clawfoot Soaking Tub & Shower	Wood Burning Stove	2	4	1	1	
Bull Moose	1 King Bed & 1 Queen Sleeper Sofa	Soaking Tub & Shower	Fireplace & 2 Wood Burning Stoves	2	4	1	1	
Shooting Star	1 King Bed, 2 Bunk Beds & 1 Queen Sleeper Sofa	Soaking Tub & Shower	2 Wood Burning Stoves	4	6	1	2	
Bighorn	2 King Beds & 1 Queen Sleeper Sofa	Claw Foot Soaking Tub & Shower in Primary, Shower in Secondary	Wood Burning Stove	4	6	2	2	
Larkspur	2 King Beds & 1 Queen Sleeper Sofa	Soaking Tub & Shower in Primary, Shower in Secondary	Fireplace & Wood Burning Stove	4	6	2	2	
Coyote	2 King Beds & 1 King Pull Out	Soaking Tub & Shower in Primary, Tub Shower in Secondary	Fireplace & Wood Burning Stove	4	6	2	2	
Aspen	2 King Beds & 1 Queen Sleeper Sofa	Soaking Tub & Shower in Primary, Shower in Secondary	2 Wood Burning Stoves	4	6	2	2	
Hilltop	2 King Beds & 1 Twin Day Bed	Wet room with a Soaking Tub & Shower in Primary, Shower in Secondary	Fireplace & Wood Burning Stove	4	5	2	2	
B-K	5 King Beds, 1 Queen Bed & 6 Twin Beds	Tub Showers	2 Fireplaces	12	18	6	8	
Douglas Fir	3 Queen Beds & 4 Twin Beds	Tub Showers	Wood Burning Stove	10	10	4	2	
Ridgetop	2 King Beds & Bunk Room w/ 3 Twin Beds & a Full-size Bed	Soaking Tub & Shower in Primary, Shower in Secondary, Shower & Soaking Tub in Bunk Room	Fireplace	8	10	3	3	
Bison Lodge	5 King Beds & 1 Alaskan King w/ 3 Twin XL Bunk Beds	6 Full Baths	5 Fireplaces	16	16	6	6	
Property Buyout				100	130	46	46	

\*can connect

LMR CABINS: PROPERTY MAP

Steeped in more than a century of Montana heritage, Lone Mountain Ranch stands as a living testament to the enduring spirit of the American West. Nestled in the heart of Big Sky Country, where the Gallatin Range meets the wilderness corridors leading to Yellowstone National Park, the ranch has welcomed travelers, wranglers, and wanderers since the early 1900s. Each cabin, crafted from hand-hewn logs and lovingly restored, tells its own story – a blend of pioneer grit, Western craftsmanship, and modern comfort. Here, beneath the wide Montana sky, life slows to the pace of the land. The scent of pine, the call of elk in the distance, and the flicker of a woodstove at dusk connect guests to something timeless – something uniquely Montana.



LMR CABINS: ONE BEDROOMS

# Chipmunk

1 BEDROOM | 1 BATHROOM | SLEEPS 2

Built from lodgepole pine in 1927, Chipmunk was the ranch’s original “Cook’s Cabin.” Set along the banks North Fork Creek, its weathered logs bear the marks of nearly a century of Montana seasons – long winters blanketed in snow, golden summers alive with birdsong. Inside, the cozy layout offers warmth and comfort with a queen bed positioned to overlook North Fork Creek, sitting area, woodstove, and full bath with tub/shower combination. Step onto the porch at sunrise to watch mist rise from the creek, or at dusk as the Big Sky deepens into indigo. Chipmunk is an intimate refuge where the rhythm of the mountains replaces the rush of time.

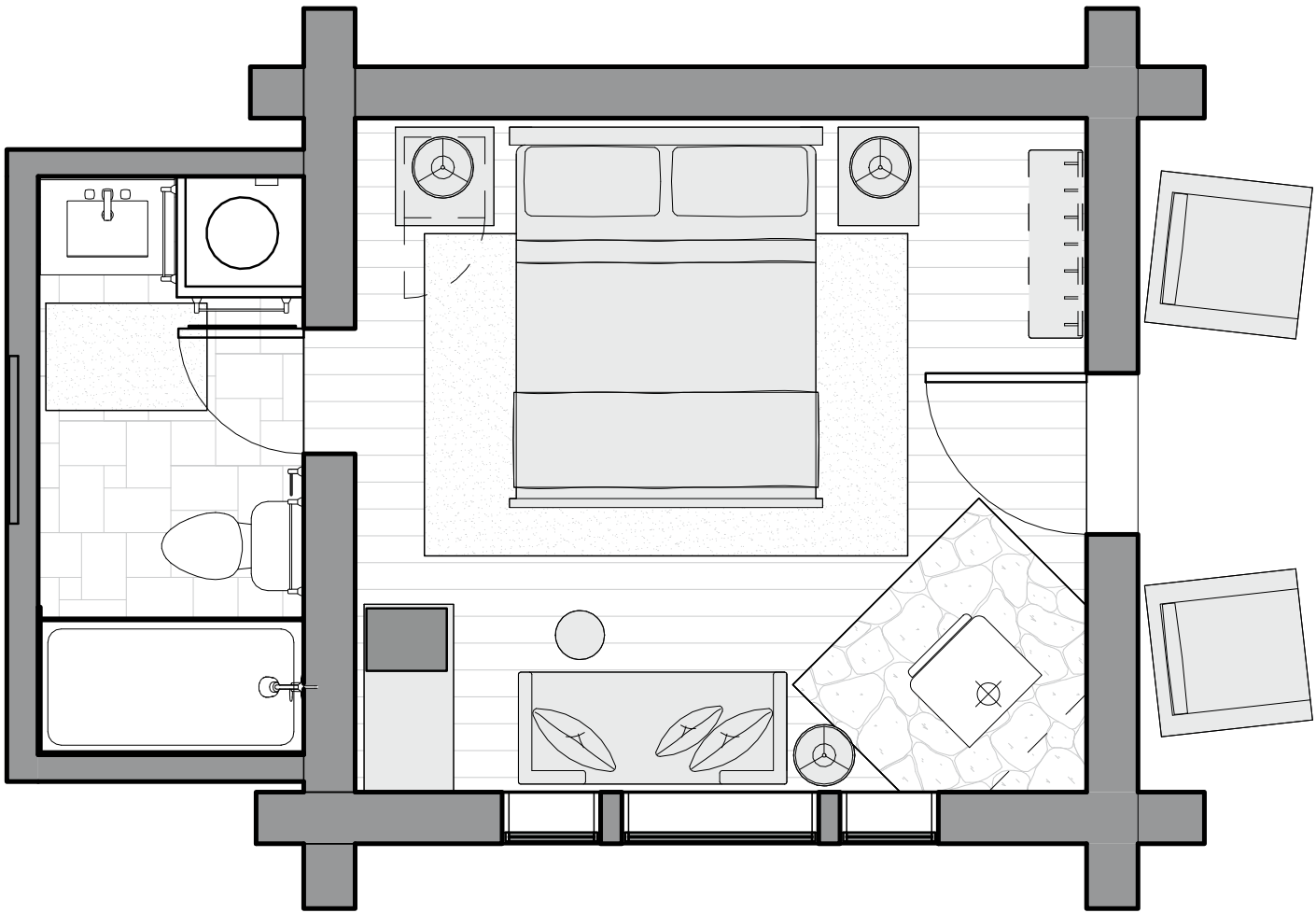

# Porcupine

1 BEDROOM | 1 BATHROOM | SLEEPS 2

Known originally as the ranch’s “Ice House,” Porcupine was built in the 1920s and delivers warmth to melt its former reputation. Here, history meets simplicity: a queen bed draped in wool, a soft cradle of woodstove, and a porch where reading and reflection overlook North Fork Creek. The air carries the scent of pine and wild sage, and each evening the creek’s steady song becomes a lullaby. Porcupine embodies Montana authenticity – quiet, enduring, and crafted with the care of generations who built their lives from the land.

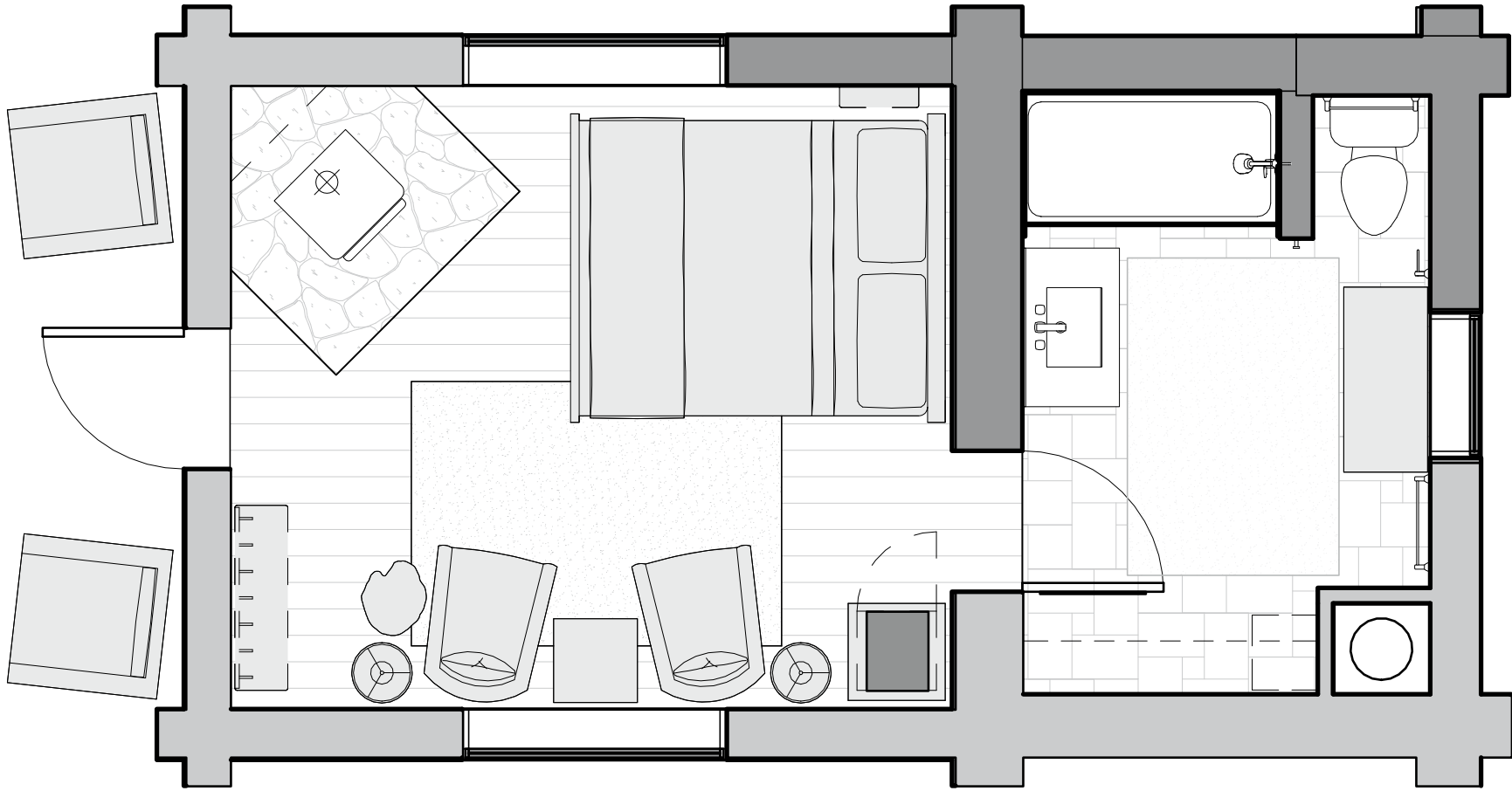

# Meadowlark

1 BEDROOM | 1 BATHROOM | SLEEPS 2

Built in 1915 as the original Gatekeeper’s Cabin, Meadowlark is one of the ranch’s most historic dwellings. Perched near the entrance to the property, it once welcomed wranglers and travelers on horseback. Today, it remains a symbol of Lone Mountain Ranch’s beginnings – a cozy, wood-paneled haven with a queen bed, wood stove, full bath with walk-in tile shower, and a private porch swing perfect for watching the valley come alive at dawn. The cabin’s namesake bird often sings nearby, its bright call echoing the spirit of Montana’s open fields and wide skies.

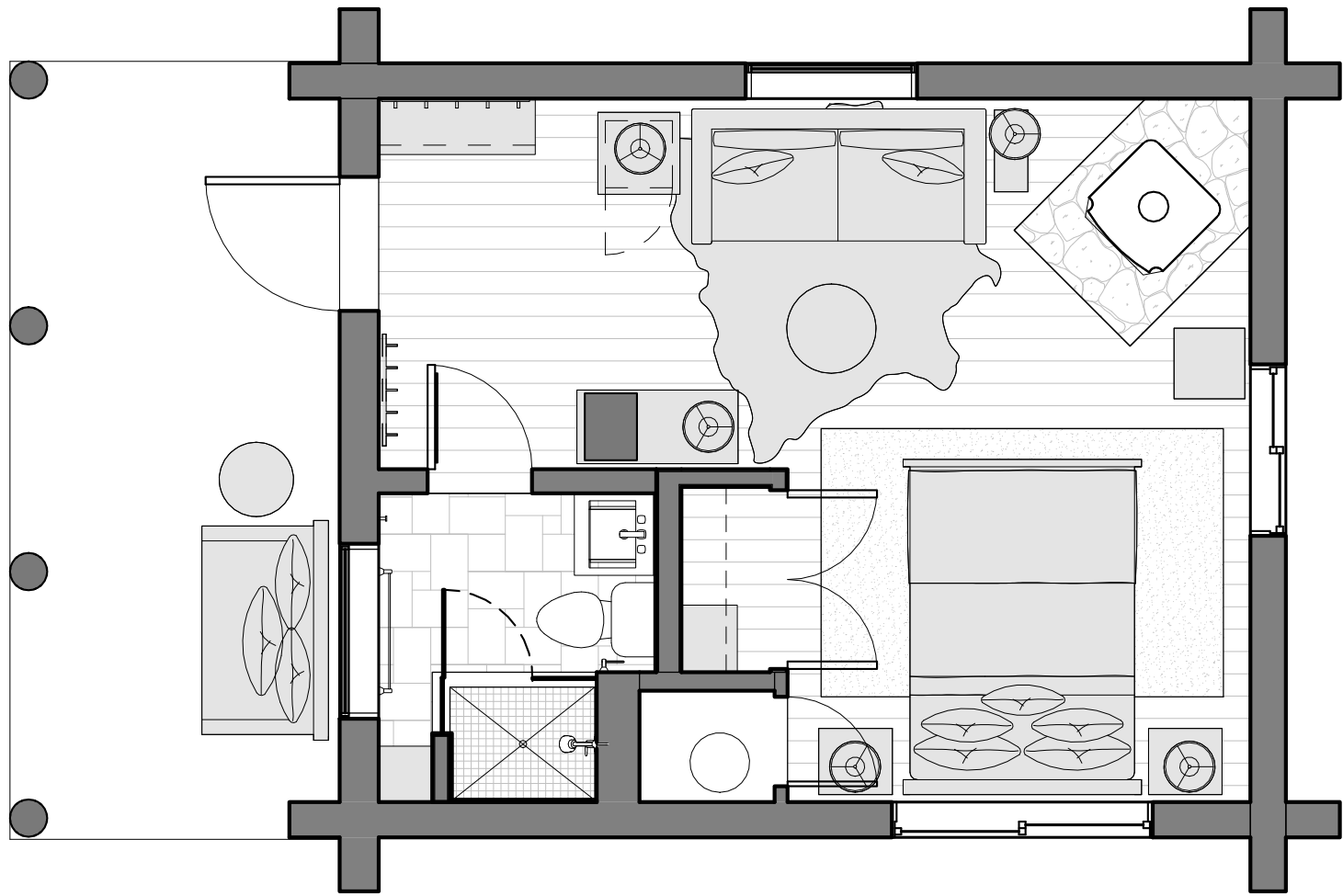

# Blue Spruce

1 BEDROOM | 1 BATHROOM | SLEEPS 2

Named for the distinctive blue spruce, with its silvery-blue needles that shimmer in mountain light, this serene cabin offers peaceful forest views. One beautifully appointed room features a king bed, desk, woodstove, and full bath with tub and walk-in shower. The shaded front porch invites daytime relaxation, while just behind the cabin, a private creekside nook with chairs provides the perfect hideaway for meditation, reading, or losing yourself in the soothing sounds of North Fork Creek flowing below.

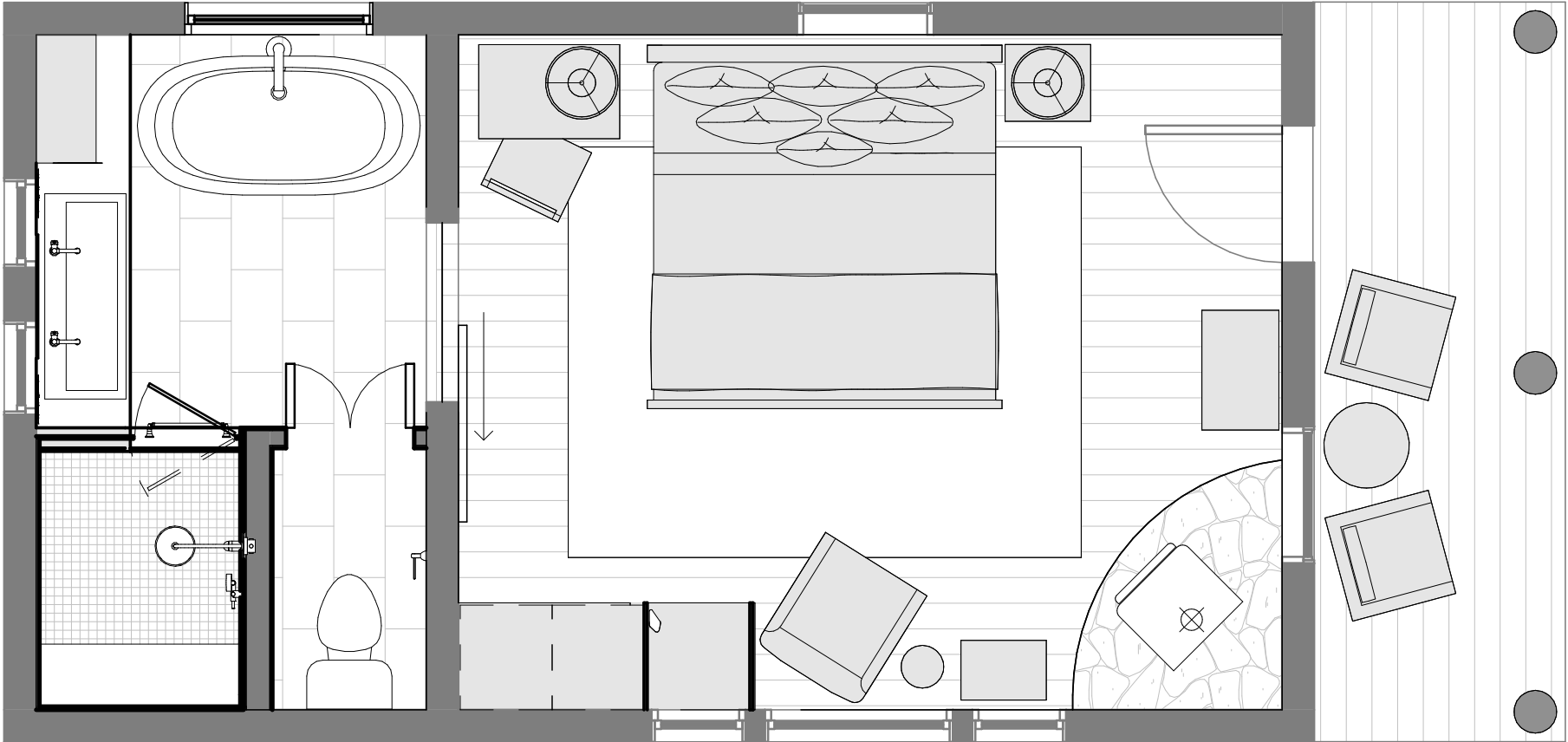

LMR CABINS: ONE BEDROOMS

# Lodgepole

1 BEDROOM | 1 BATHROOM | SLEEPS 2

Named for the tall, straight pines that define Montana’s high country, Lodgepole offers an intimate escape for romantic getaways or solo retreats. From your private porch, immerse yourself in tranquil forest views – a serene backdrop of towering pines and dancing light. Inside, refined comfort awaits: a king bed, crackling wood stove, thoughtfully placed desk for capturing reflections or planning adventures, and a luxurious full bath with a separate soaking tub and shower. Everything is thoughtfully curated for the discerning traveler seeking true restoration.

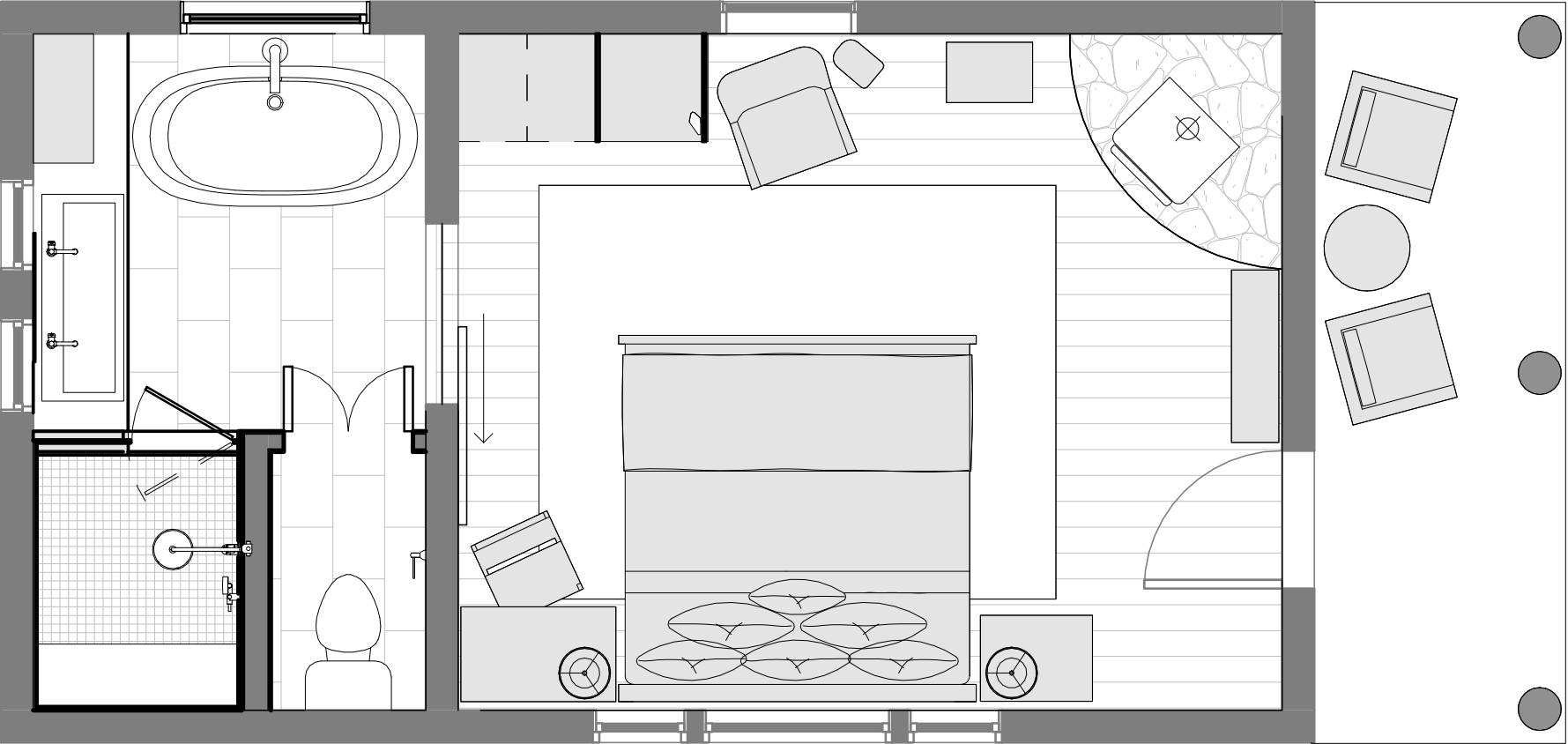

LMR CABINS: ONE BEDROOMS

# Pine Marten

1 BEDROOM | 1 BATHROOM | SLEEPS 2

Named for the elusive pine marten that slips through the lodgepole pines with quiet grace, Pine Marten feels like a hidden sanctuary. Quietly perched above North Fork Creek and tucked among the trees, it reflects Montana craftsmanship at its finest, with polished log beams, a wood-burning stove, and soft wool accents. The king bed and generous bath, with a large walk-in tile shower and wooden soaking tub, invite deep relaxation, while the private porch rests above the creek’s steady flow. Mornings bring the sound of water moving over stone, and at night the wind slips through the branches. For those seeking solitude and natural beauty, Pine marten offers both in effortless harmony.

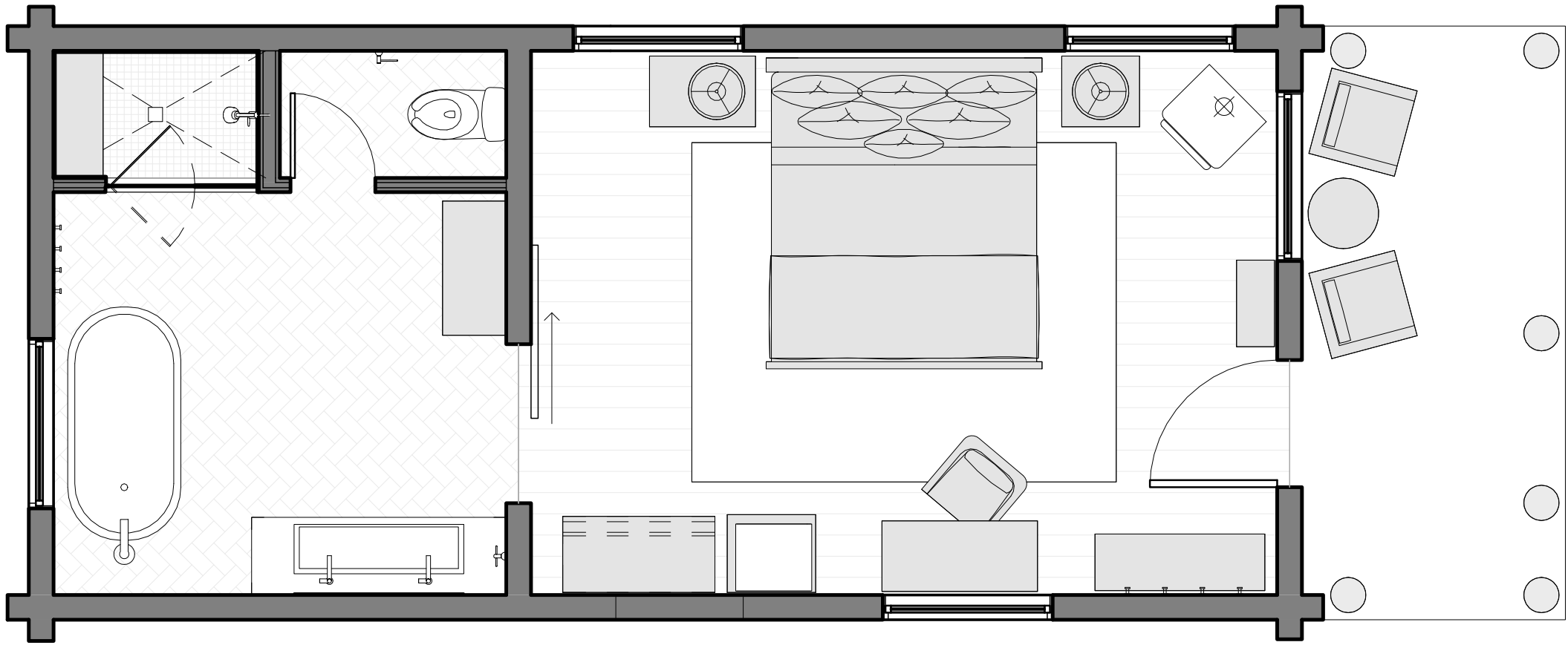

# Bald Eagle

1 BEDROOM | 1 BATHROOM | SLEEPS 2

Originally known as the “Bath House,” Bald Eagle Cabin now embodies transformation and continuity. Set along North Fork Creek, it offers both history and comfort: its logs seasoned by a century of mountain weather. Inside, guests find a king bed and sitting area warmed by a woodstove, and through the windows, the creek shimmers in constant motion. The mountain air is cool, and the scent of spruce drifts in with each breeze. At night, the call of an owl or the murmur of water lulls guests into deep, unbroken rest – a rare gift in today’s hurried world.

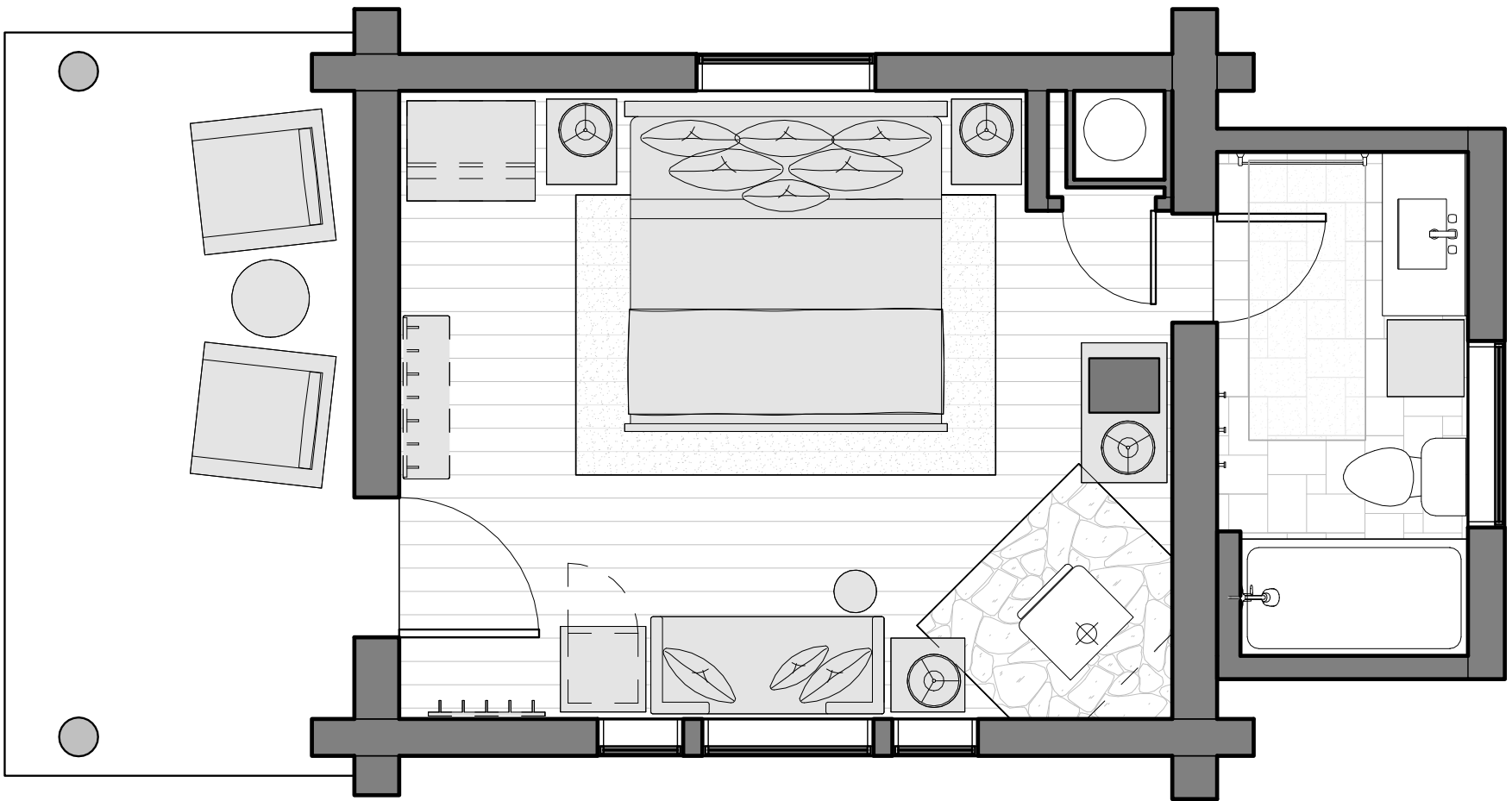

# Rainbow

1 BEDROOM | 1 BATHROOM | SLEEPS 2

Perfectly situated just steps from Horn & Cantle, Rainbow Cabin offers easy access to the heart of the ranch along with peaceful views of Yellow Mountain from the shared patio. Inside, the cabin feels warm and inviting, with a king bed, full bath, and woodstove. Named for the rainbow trout that thrive in Montana’s pristine waters – a nod to the legendary fly fishing that has drawn anglers here for generations – the cabin carries a quiet sense of place. Its position beside Grayling Cabin also makes it an excellent choice for families or friends traveling together.

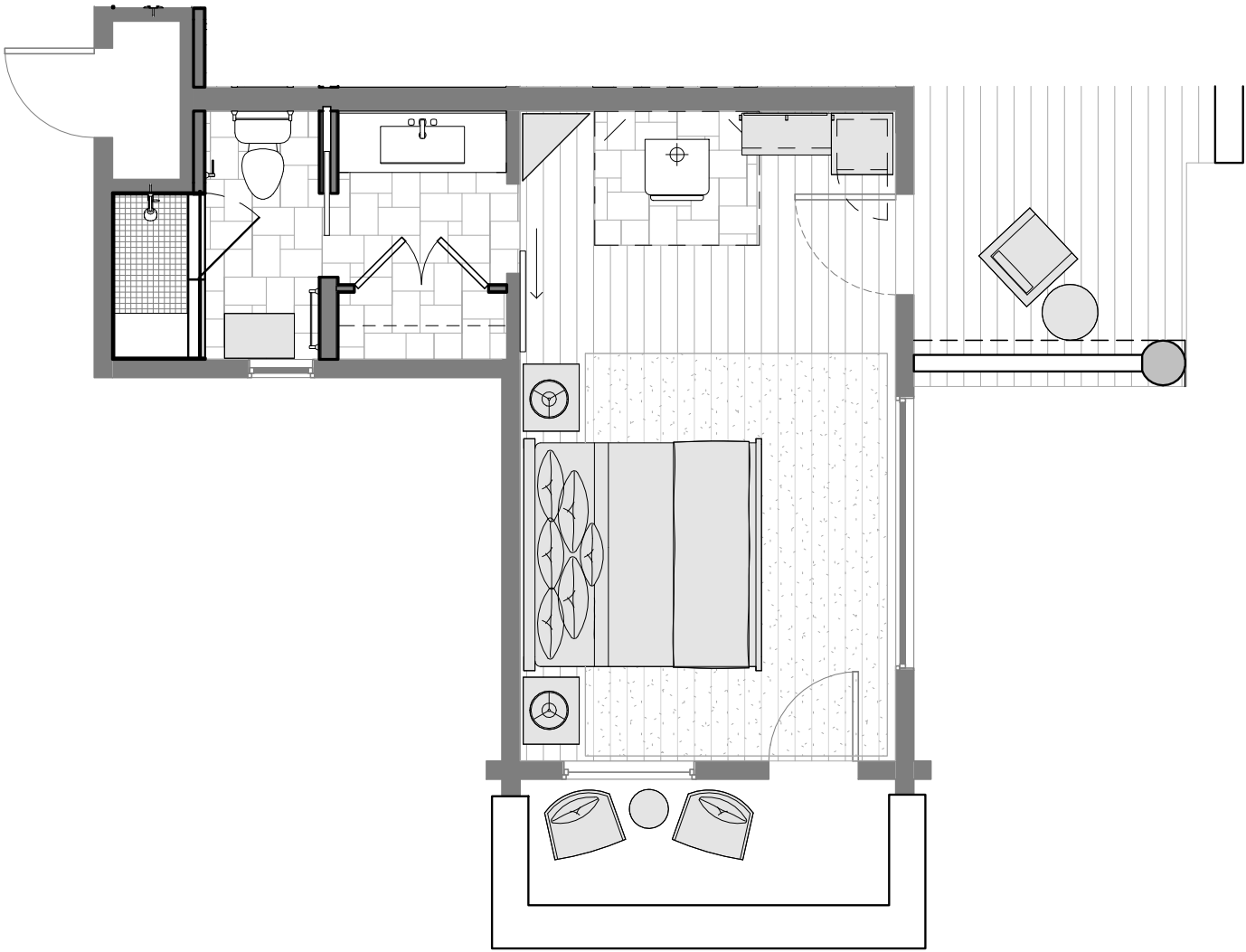

LMR CABINS: ONE BEDROOMS

# Grayling

1 BEDROOM | 1 BATHROOM | SLEEPS 2

Perfectly situated steps from Horn & Cattle, Grayling Cabin offers easy access to the heart of the ranch and peaceful views of Yellow Mountain from the shared patio. Inside, the cabin feels warm and inviting, with a king bed, full bath, and woodstove. Named for the Arctic grayling – an elegant, sail-finned fish native to Montana’s cold, clear streams – the cabin carries a quiet sense of the region’s natural heritage. Its location beside Rainbow Cabin also makes it a smart choice for families or friends traveling together.

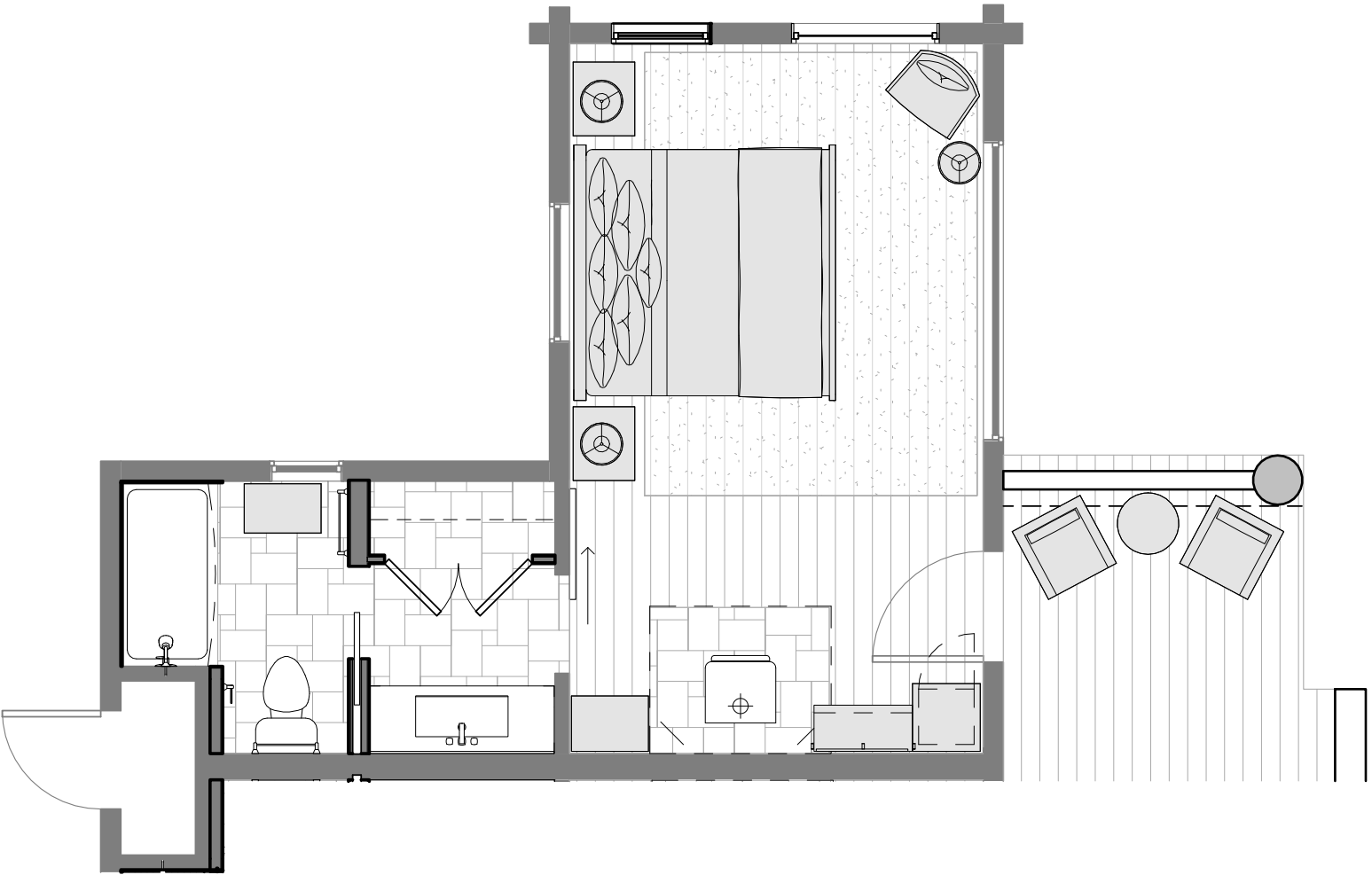

# Black Bear

1 BEDROOM | 1 BATHROOM | SLEEPS 3

Built by hand in the 1920s, Black Bear stands as a tribute to Montana’s frontier resilience. Its impressive stone fireplace anchors the cabin, offering both warmth and a natural gathering place to unwind after a day on the ranch. With one king bed, a twin daybed, and a walk-in shower, it offers comfort and character just steps from Horn & Cattle. A guest favorite, Black Bear can also be connected to Cougar Cabin to create a spacious duplex for larger families.

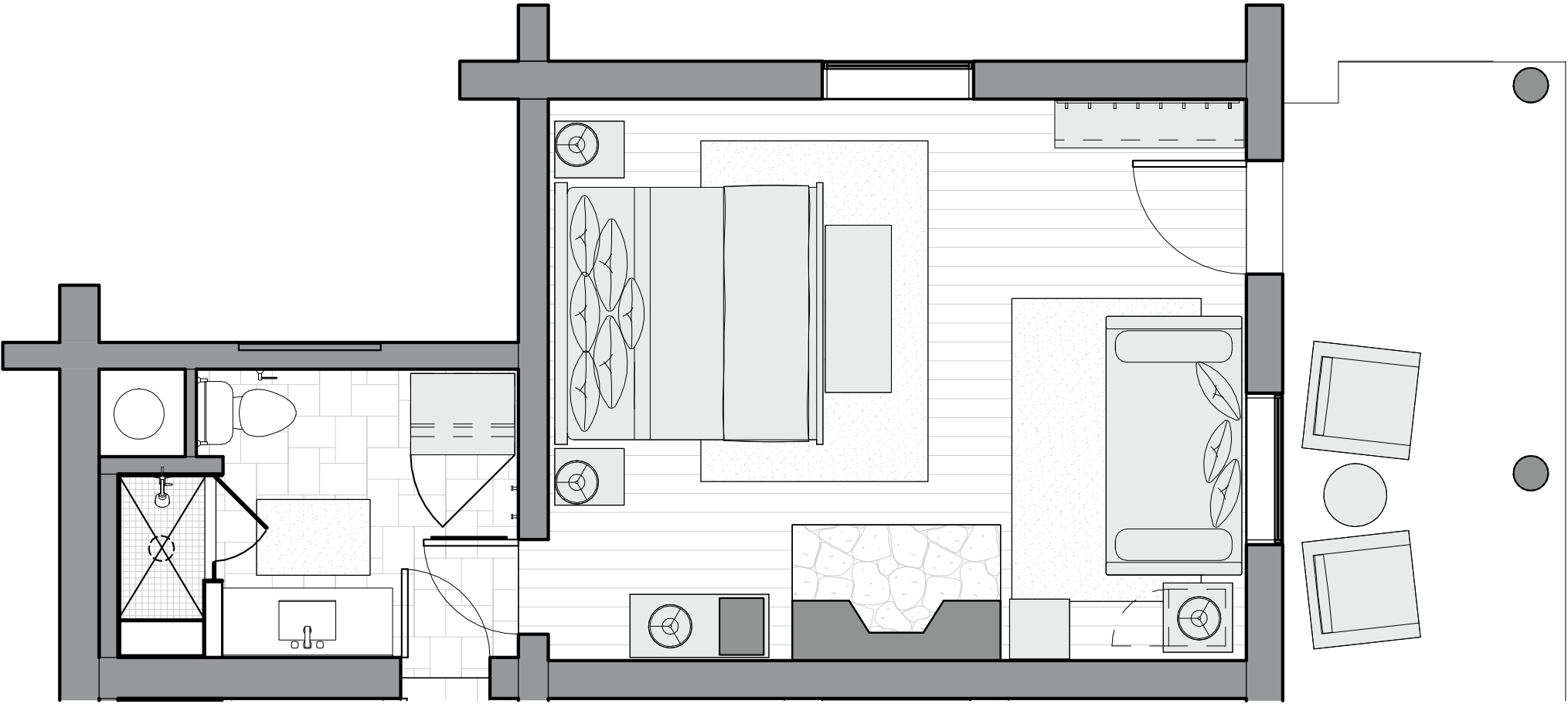

LMR CABINS: ONE BEDROOMS

# Cougar

1 BEDROOM | 1 BATHROOM | SLEEPS 3

Named for the elusive cougar – Montana’s powerful wildcat moving quietly through the mountains – this 1920s hand-built cabin is one of the ranch’s originals. Warm and rugged, it sits just steps from Horn & Cattle, with a wood-burning stove that invites slow mornings and easy evenings. With one king bed, a twin daybed, and a shower-tub combo for added comfort, it offers a cozy retreat full of character. Cougar can also connect to Black Bear Cabin to form a spacious duplex for families or groups.

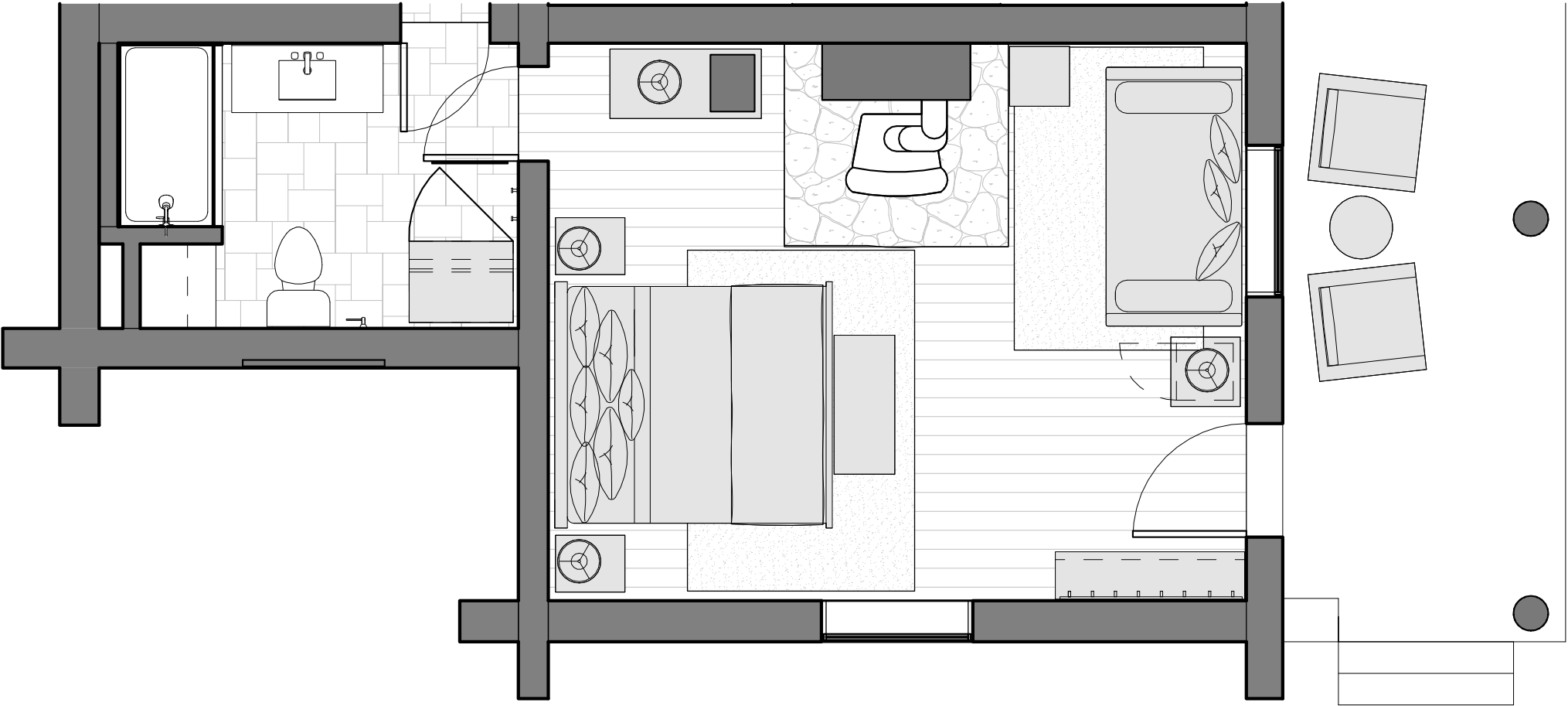

LMR CABINS: ONE BEDROOMS

# Lame Deer

1 BEDROOM | 1 BATHROOM | SLEEPS 3

Built in 1927 from ranch-harvested lodgepole pine, Lame Deer exemplifies Montana mountain elegance at its finest. Centrally located on the ranch lawn, it offers convenient access to all activities and gatherings. Hand-crafted details and rustic wood floors meet thoughtful luxury: king bed, twin daybed, crackling wood stove, and full bath with a tub shower. This is where authentic Western heritage and refined comfort become one. Lame Deer can be connected to Canyon to create a duplex for a larger family.

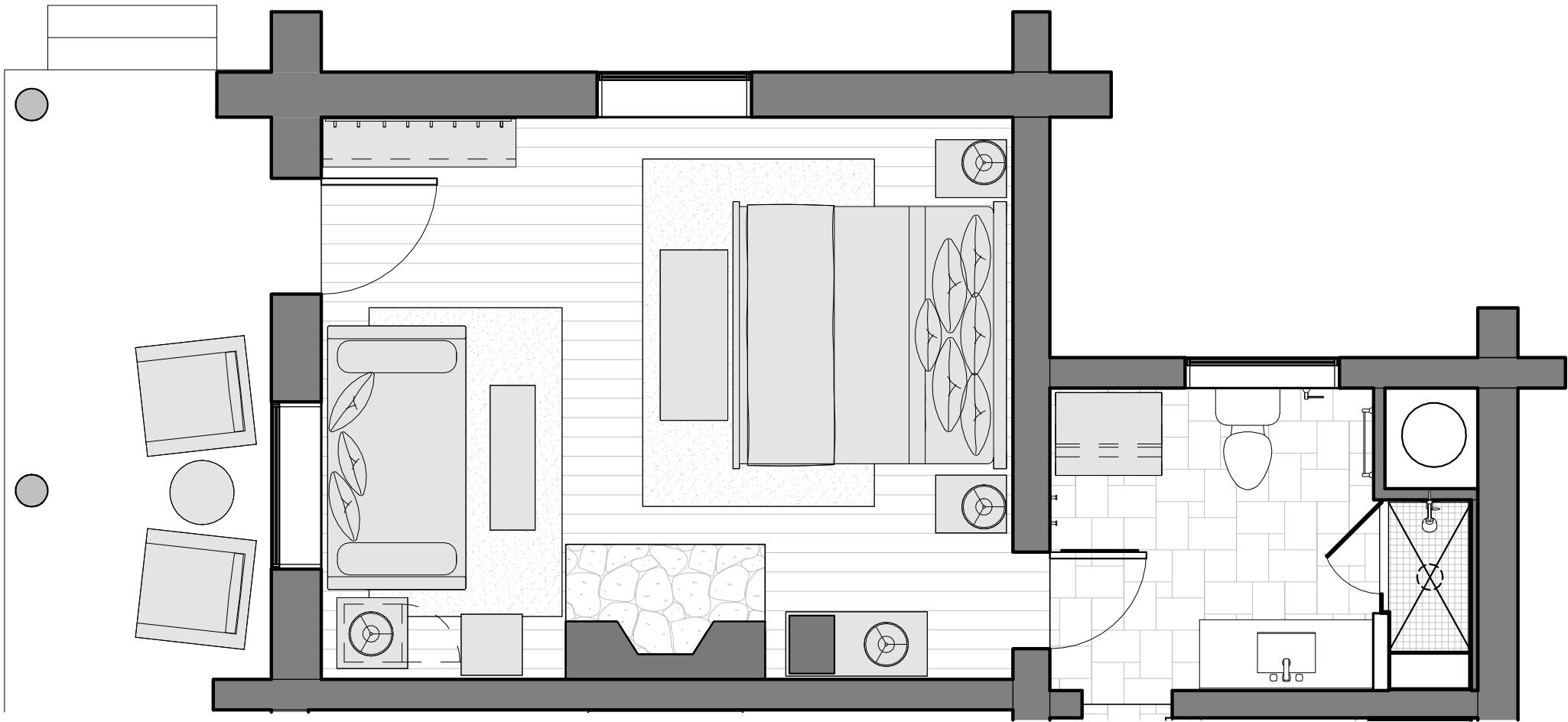

LMR CABINS: ONE BEDROOMS

# Canyon

1 BEDROOM | 1 BATHROOM | SLEEPS 3

Built in 1927 from ranch-harvested lodgepole pine, Canyon exemplifies Montana mountain elegance at its finest. Centrally located on the ranch lawn, it offers convenient access to all activities and gatherings. Hand-crafted details and rustic wood floors meet thoughtful luxury: king bed, twin daybed, crackling wood stove, and full bath with walk-in tile shower. This is where authentic Western heritage and refined comfort become one. Canyon can be connected to Lane Deer Cabin to create a duplex for larger families.

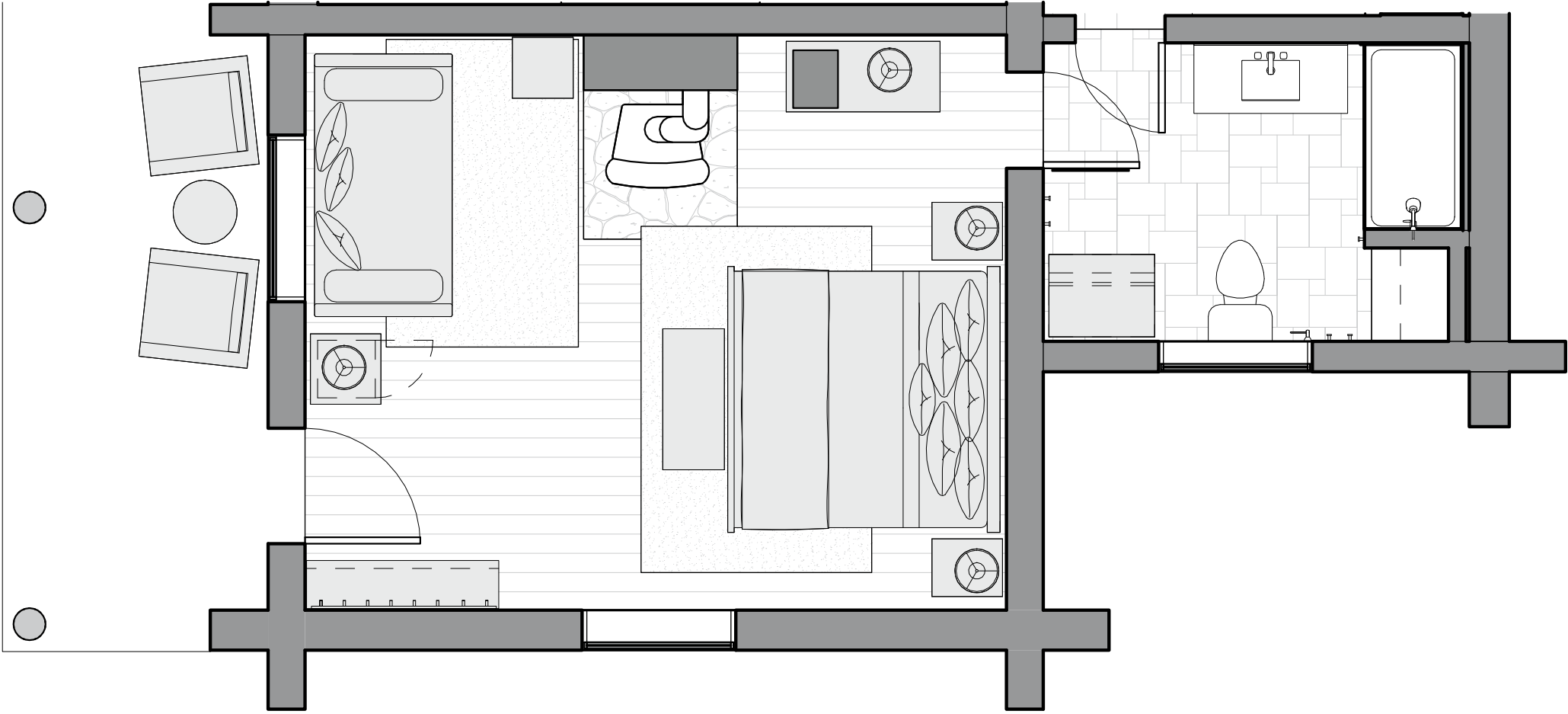

# Bitterroot

1 BEDROOM | 1 BATHROOM | SLEEPS 4

Named for Montana’s state flower, Bitterroot Cabin symbolizes the enduring spirit of the frontier. This spacious one-bedroom retreat is tucked among lodgepole pines and framed by the Gallatin Mountains – a place where the rugged meets the serene. Handcrafted log beams and a wood burning stove recall early ranch life, while the king bed, queen sleeper sofa, and full bath with walk-in shower offer modern comfort. From the private porch, guests can watch the light move across the hills and listen to the breeze in the pines.

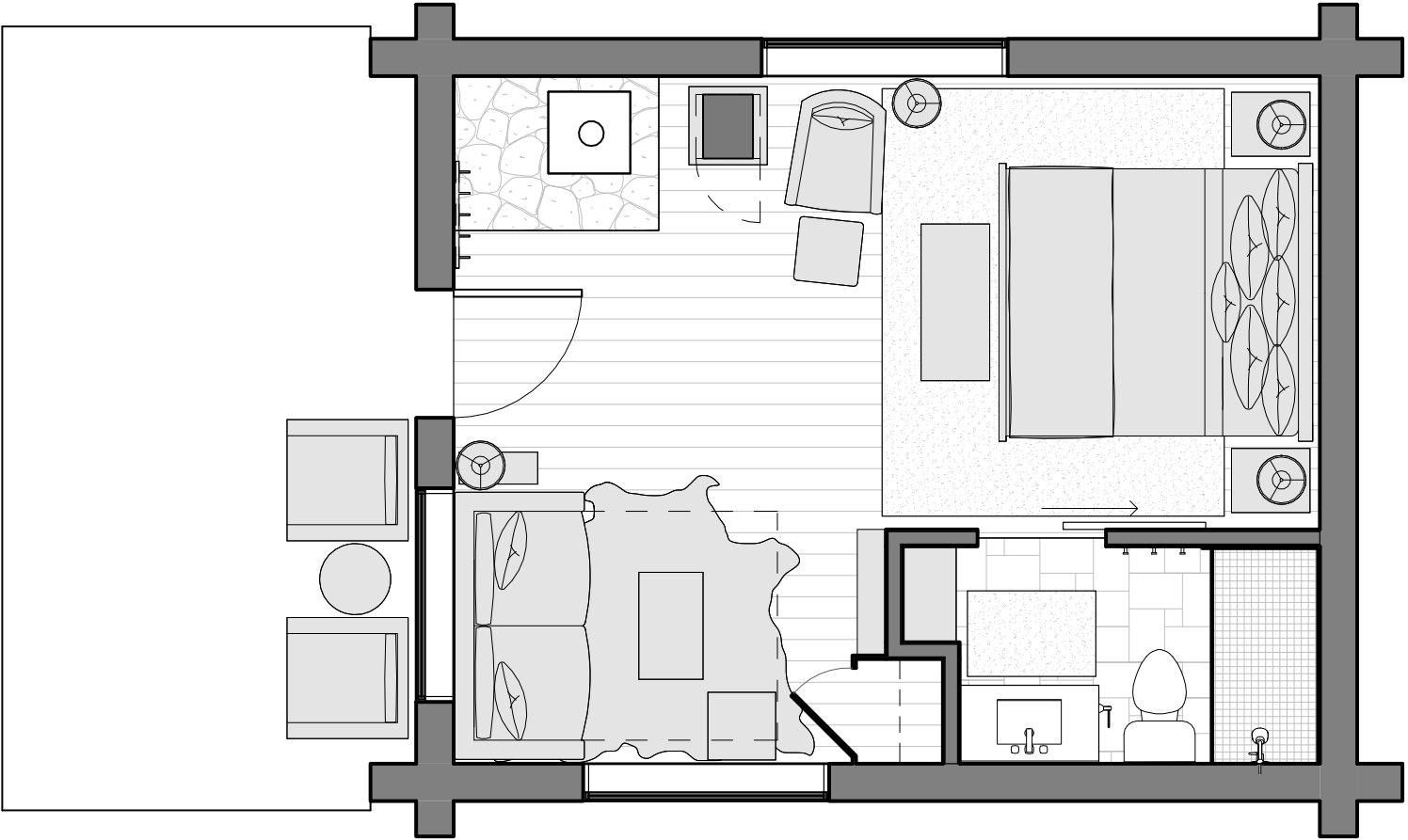

# Ouzel

1 BEDROOM | 1 BATHROOM | SLEEPS 4

Named for the water-loving bird that thrives in mountain streams, Ouzel Cabin celebrates the bond between wilderness and comfort. With its king bed, woodstove, and spacious bath featuring a clawfoot tub and walk-in shower, it's a retreat that honors both the pioneering past and the refined traveler. Step onto the private deck for mountain views and the chatter of songbirds – reminders that life in Big Sky Country is guided by the land's own steady rhythm, inviting a slower, more tranquil pace.

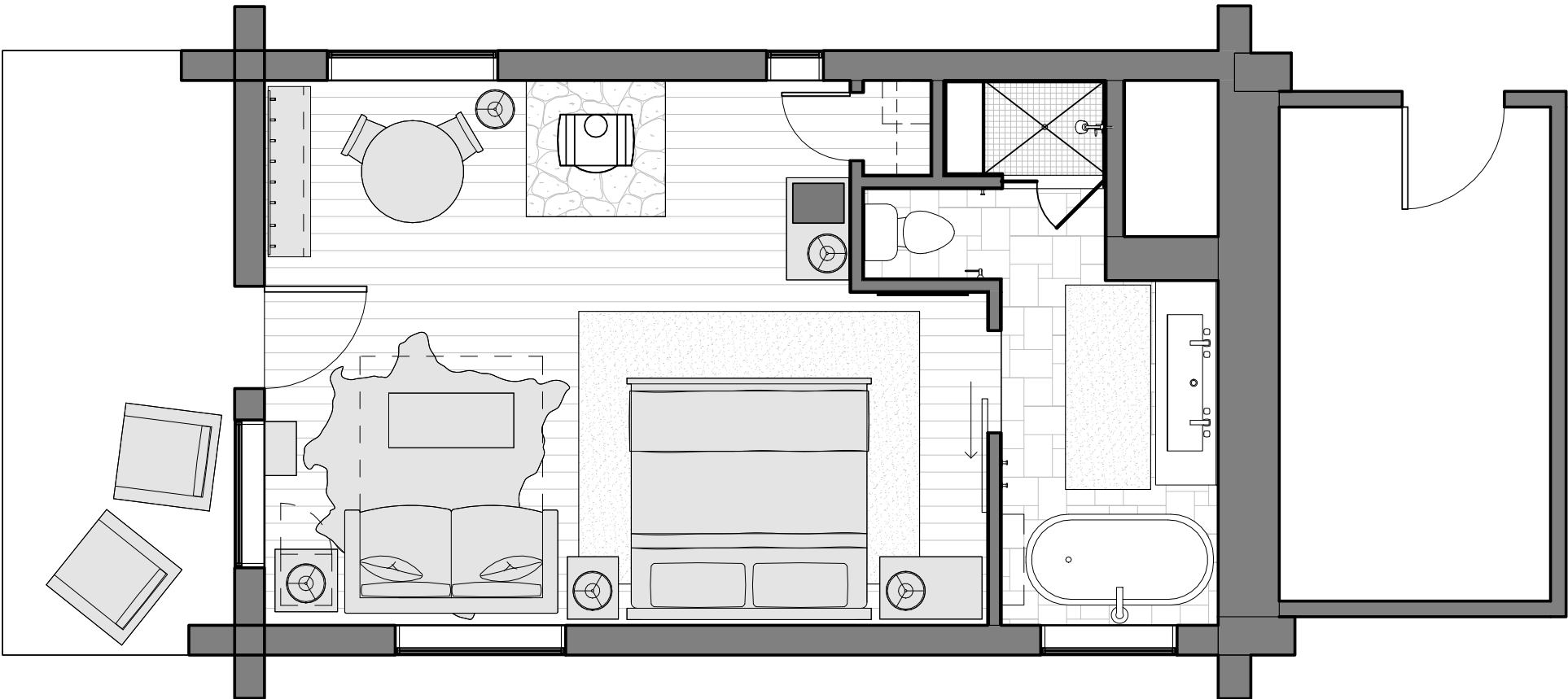

# Bull Moose

1 BEDROOM | 1 BATHROOM | SLEEPS 4

Named for the strong, quiet bull moose, this cabin offers a spacious retreat for couples or small families. The living room centers on a stone fireplace with windows framing wide ranch views, plus a sitting area and queen pull-out bed. The bedroom has a king bed warmed by a wood-burning stove and an en-suite bath with all-copper fixtures, a soaking tub, and walk-in shower. An enclosed porch with its own stove provides a peaceful spot to watch the light move across the mountains.

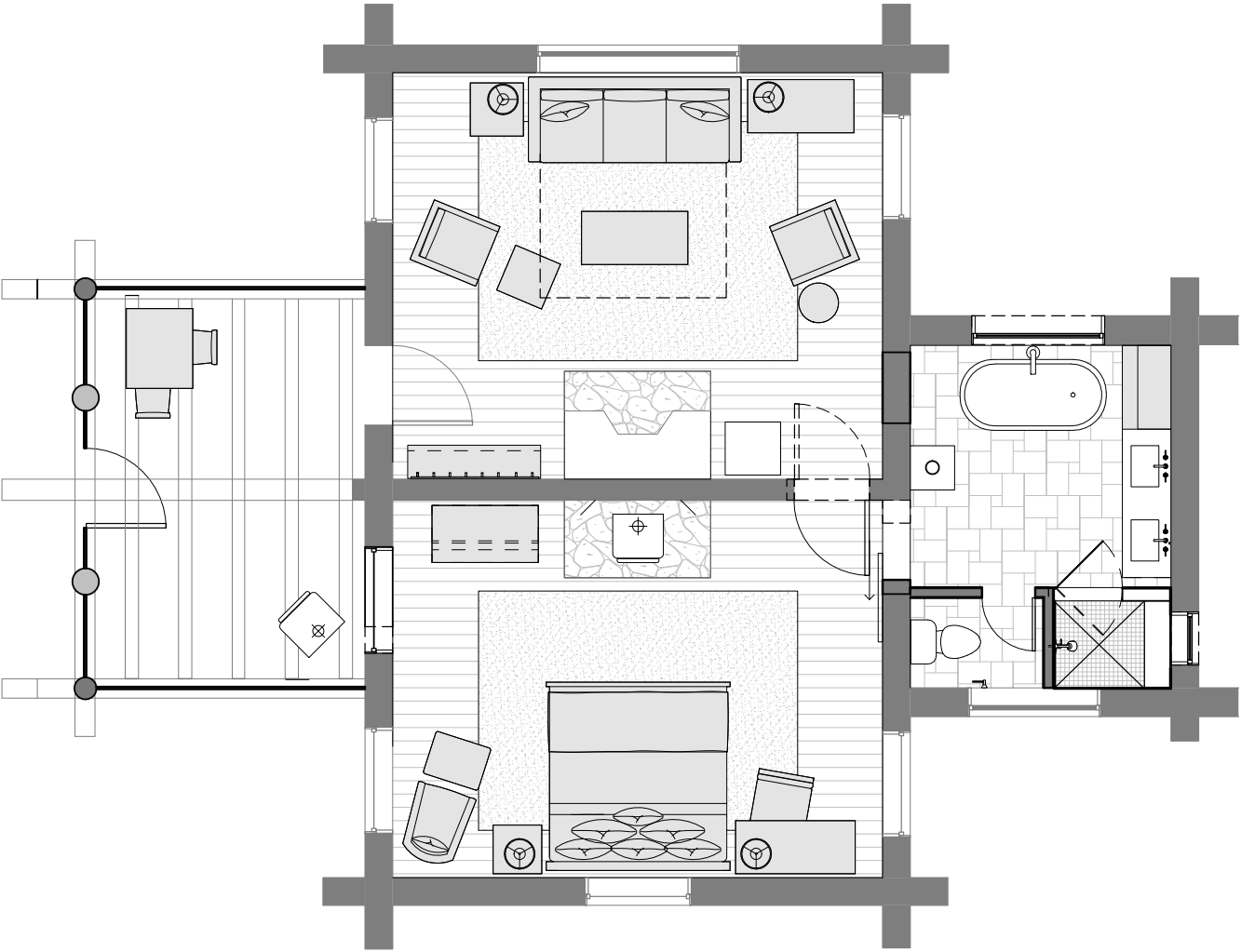

LMR CABINS: ONE BEDROOMS

# Shooting Star

1 BEDROOM | 2 BATHROOMS | SLEEPS 6

Named for the celestial streaks that light up Big Sky’s night canvas, Shooting Star offers the ideal family retreat. The spacious bedroom is a Creekside sanctuary – featuring a king bed, pot belly stove, and en-suite bathroom with soaking tub and separate shower, plus a private back porch where North Fork Creek’s soothing rush provides a constant soundtrack. Twin bunk beds and a full guest bath offer perfect accommodations for children. The inviting living room includes a pull-out couch, pot belly stove, and a generous covered front porch – thoughtfully designed to bring families together while giving everyone their own retreat.



LMR CABINS: TWO BEDROOMS

# Bighorn

2 BEDROOMS | 2 BATHROOMS | SLEEPS 6

Named for the noble sheep that roam the surrounding ridges, Bighorn is one of the ranch’s most sought-after cabins – perched directly above North Fork Creek with the constant, soothing soundtrack of rushing water. Two generous bedrooms offer flexible luxury: one features a king bed with full bath including a clawfoot soaking tub and shower, while the other boasts a king bed with full bath and walk-in shower. The living room, warmed by an authentic woodstove, includes a queen pull-out sofa. Step onto the expansive wooden deck to breathe in creek-cooled air and watch stars fill Montana’s endless sky.

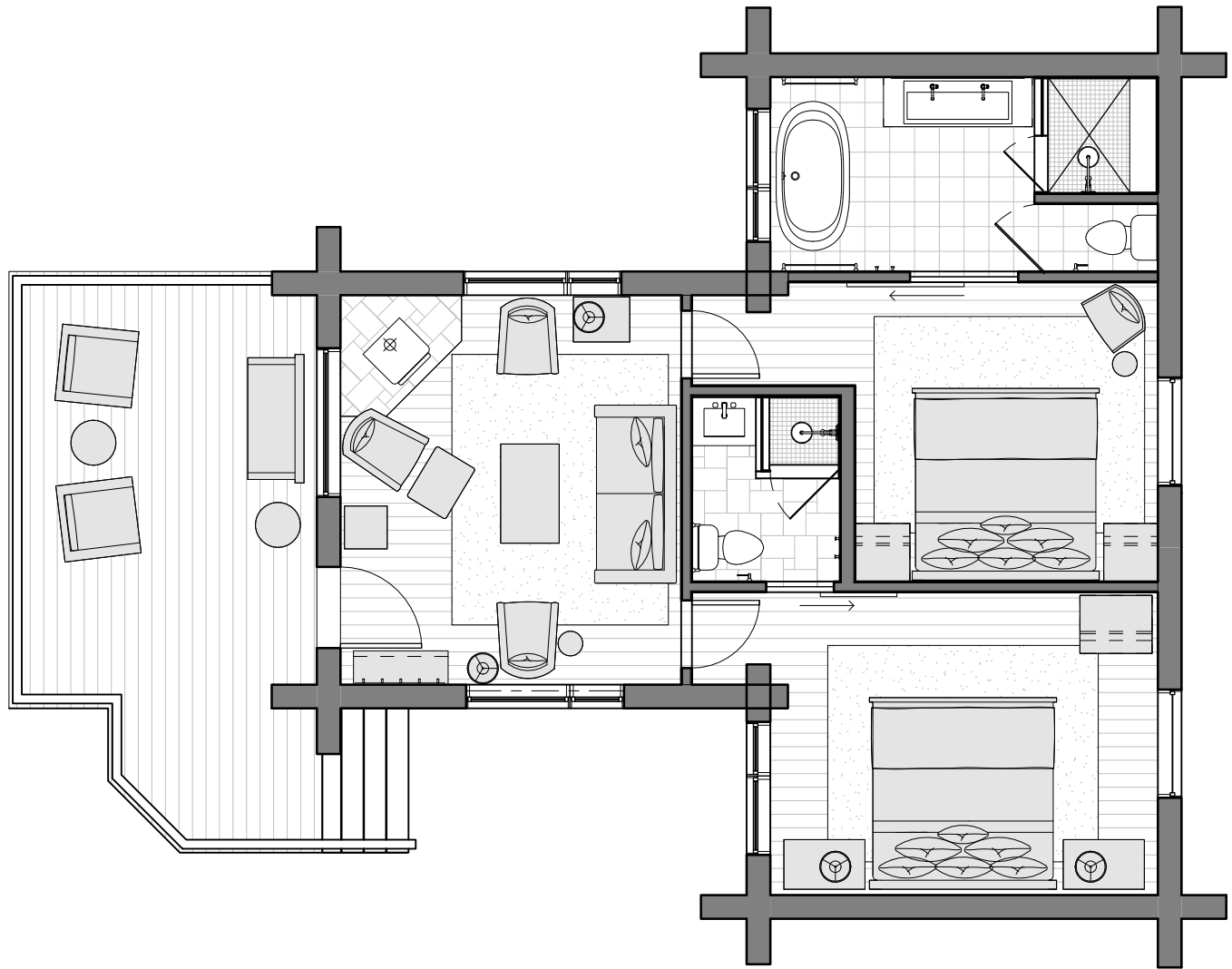

LMR CABINS: TWO BEDROOMS

# Larkspur

2 BEDROOMS | 2 BATHROOMS | SLEEPS 6

Each summer, wild larkspur blankets the hillsides and creek banks with vibrant purple blooms – this cabin honors the resilient mountain flower that thrives in high-country terrain. Two bedrooms, each with king bed and private bath, plus a spacious living room with pull-out queen sofa sleeper make Larkspur ideal for families or small groups. The primary bedroom delivers special luxury: clawfoot soaking tub, walk-in shower, and private fireplace – a perfect retreat after days exploring the trails. The expansive covered porch frames mountain views and accommodates gatherings of up to 12, offering an ideal setting to savor Big Sky’s crisp air and endless vistas.

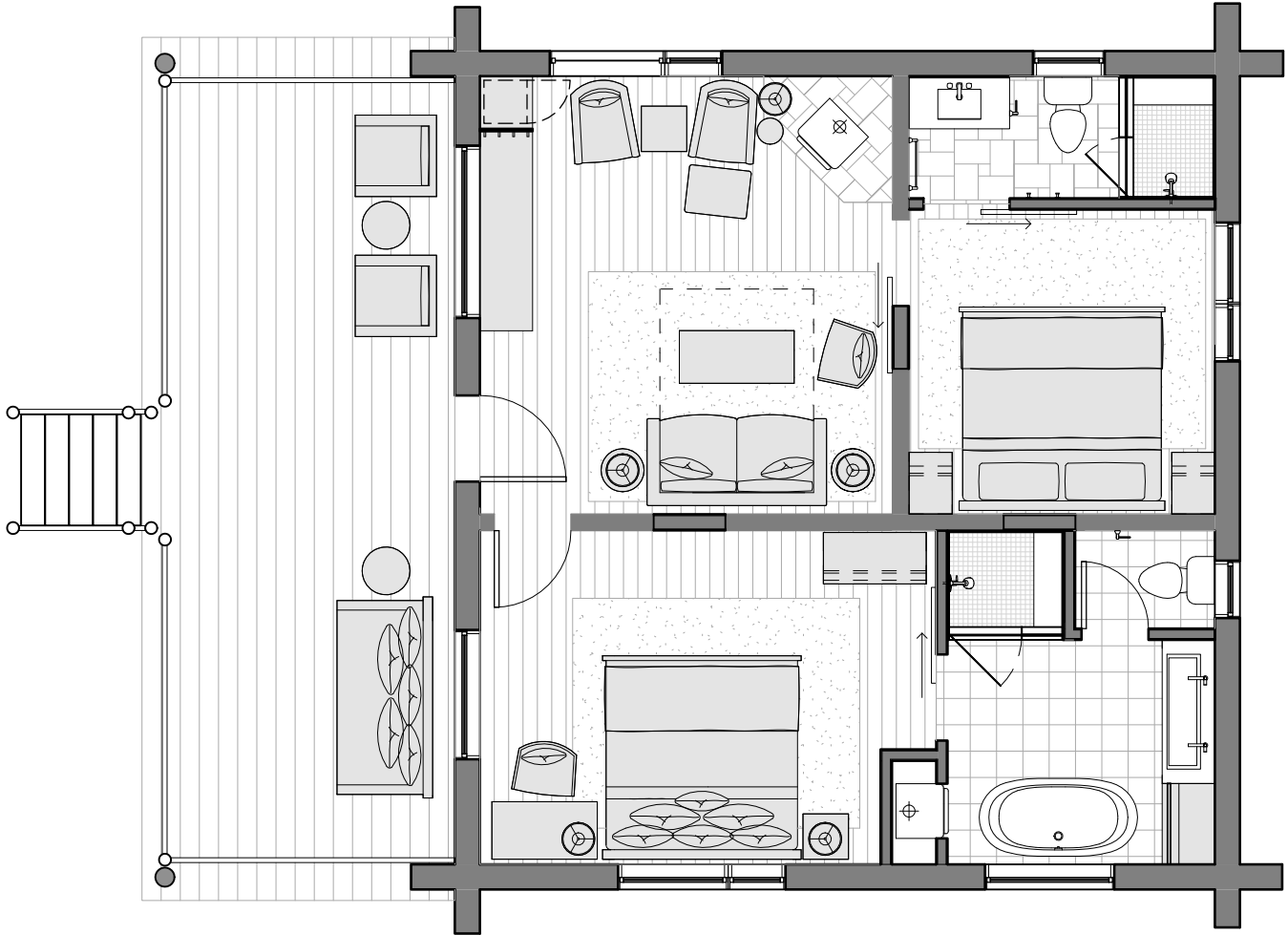

LMR CABINS: TWO BEDROOMS

# Coyote

2 BEDROOMS | 2 BATHROOMS | SLEEPS 6

Taking its name from the coyote, a symbol of adaptability and frontier wit, this cabin blends frontier charm with relaxed mountain comfort. Its two bedrooms – each with a king bed and private bath – along with a spacious living room make it ideal for families or small groups, with a pull-out queen sofa sleeper available for added flexibility. One bedroom includes a clawfoot soaking tub, walk-in shower, and its own fireplace – an inviting place to unwind after a day on the trails. The covered porch looks out toward the mountains and can comfortably host private gatherings of up to 12 people.

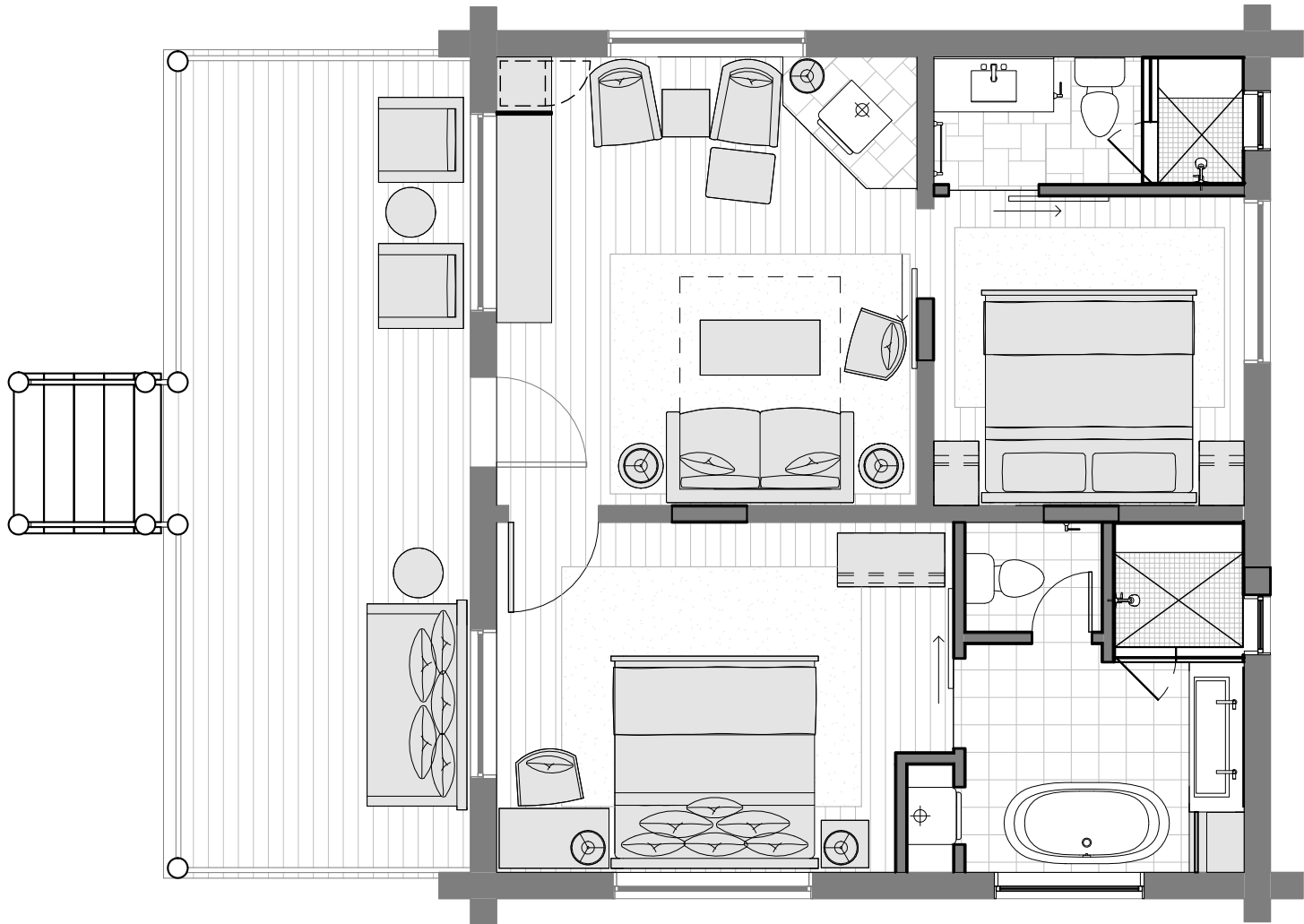

LMR CABINS: TWO BEDROOMS

# Aspen

2 BEDROOMS | 2 BATHROOMS | SLEEPS 6

Named for the aspen – one of the West’s most iconic trees, known for its resilience, shimmering leaves, and deeply interconnected groves – this beloved cabin sits perched on a hill, offering space and comfort that keep guests returning. Two decks frame some of the property’s finest vistas.

The primary suite is a retreat unto itself: a king bed oriented toward a dramatic picture window, a generous desk for reflection and journaling, a wood-burning stove for warmth, and a spa-like bath with a clawfoot tub and separate shower, plus its own private deck. The second king bedroom captures sweeping views and sits just steps from a full bathroom with a tub/shower combination. The inviting living room features a spacious sectional with a king pull-out bed and a pot-belly stove, opening onto a large front deck with panoramic mountain and ranch views – much like the hillside aspens that inspired its name, always turned toward the light.

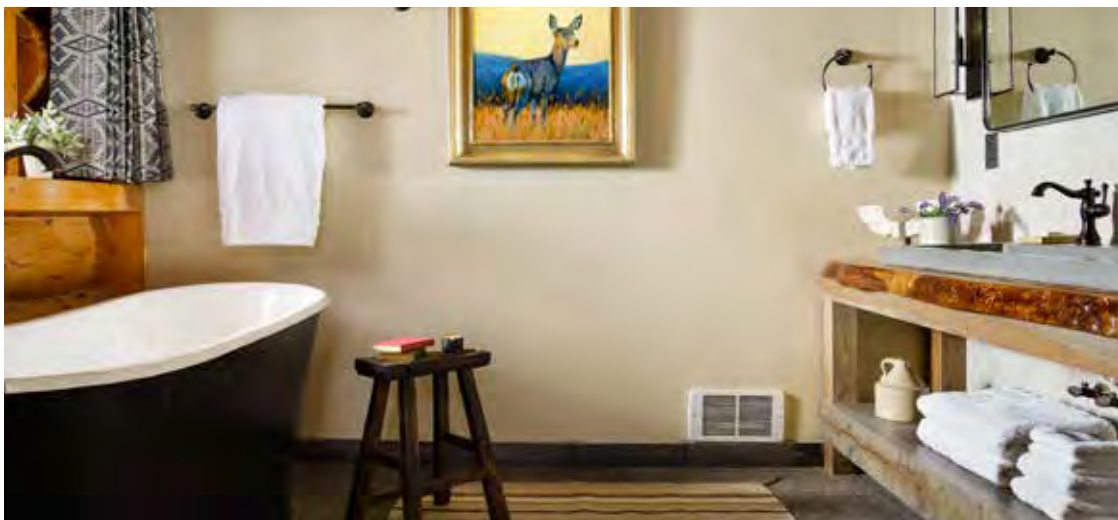
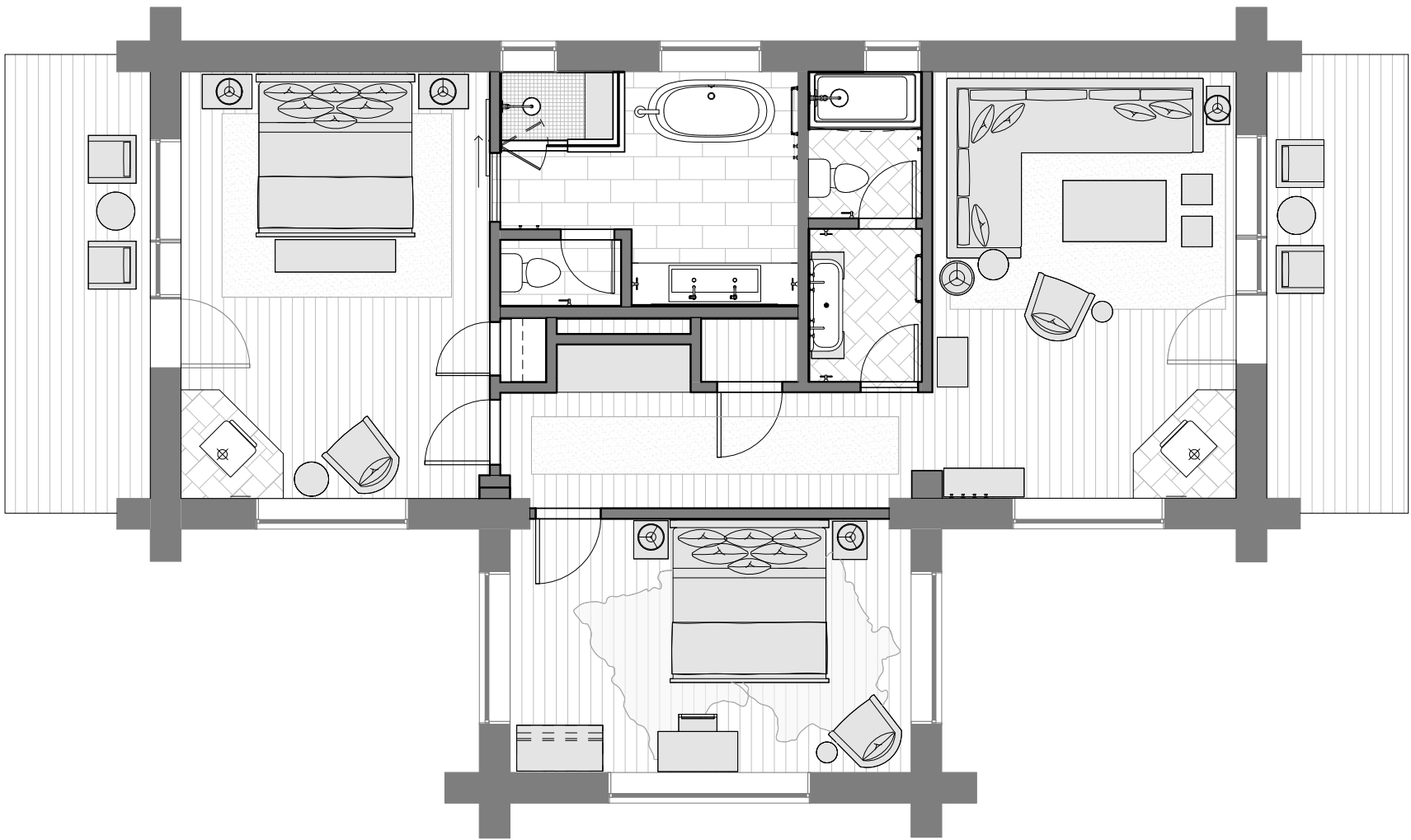

LMR CABINS: TWO BEDROOMS

# Hilltop

2 BEDROOMS | 2 BATHROOMS | SLEEPS 5

Perched hillside with panoramic mountain views, Hilltop Cabin embodies Big Sky Country’s quiet grandeur. Custom-built for one of the ranch’s early owners using materials sourced from the property, it feels deeply rooted in this land. A spacious living room with wood-burning stove leads to a primary king bedroom with stone fireplace and a full bath featuring a soaking tub and shower. A secondary king bedroom includes its own walk-in shower, making the cabin ideal for couples or families. The screened-in porch frames the valley below, perfect for slow mornings and watching light move across distant peaks.

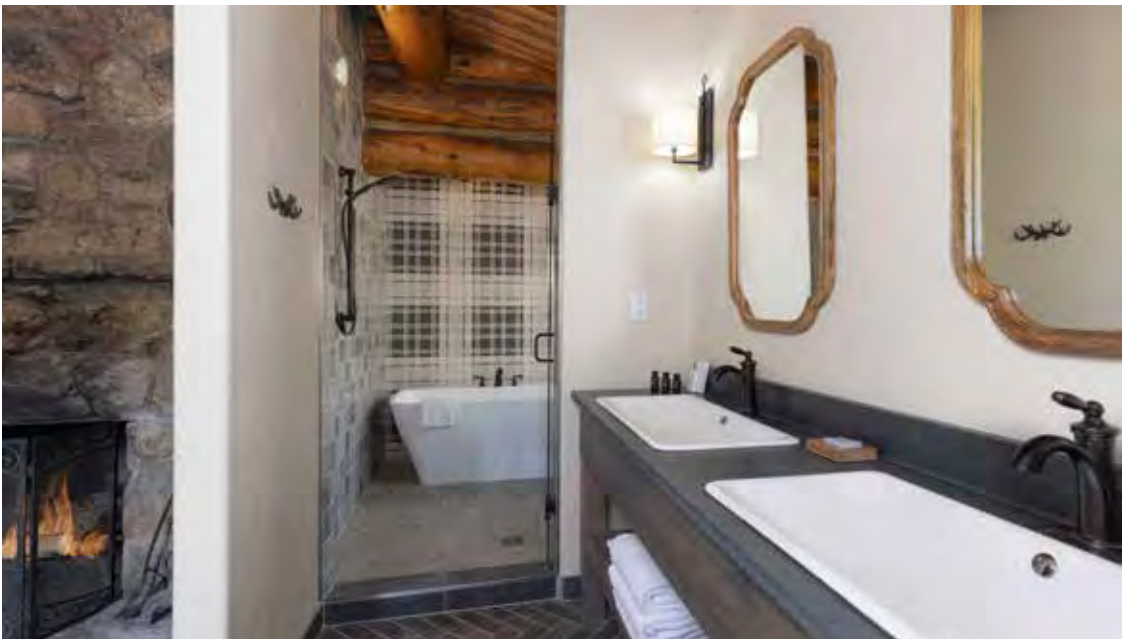
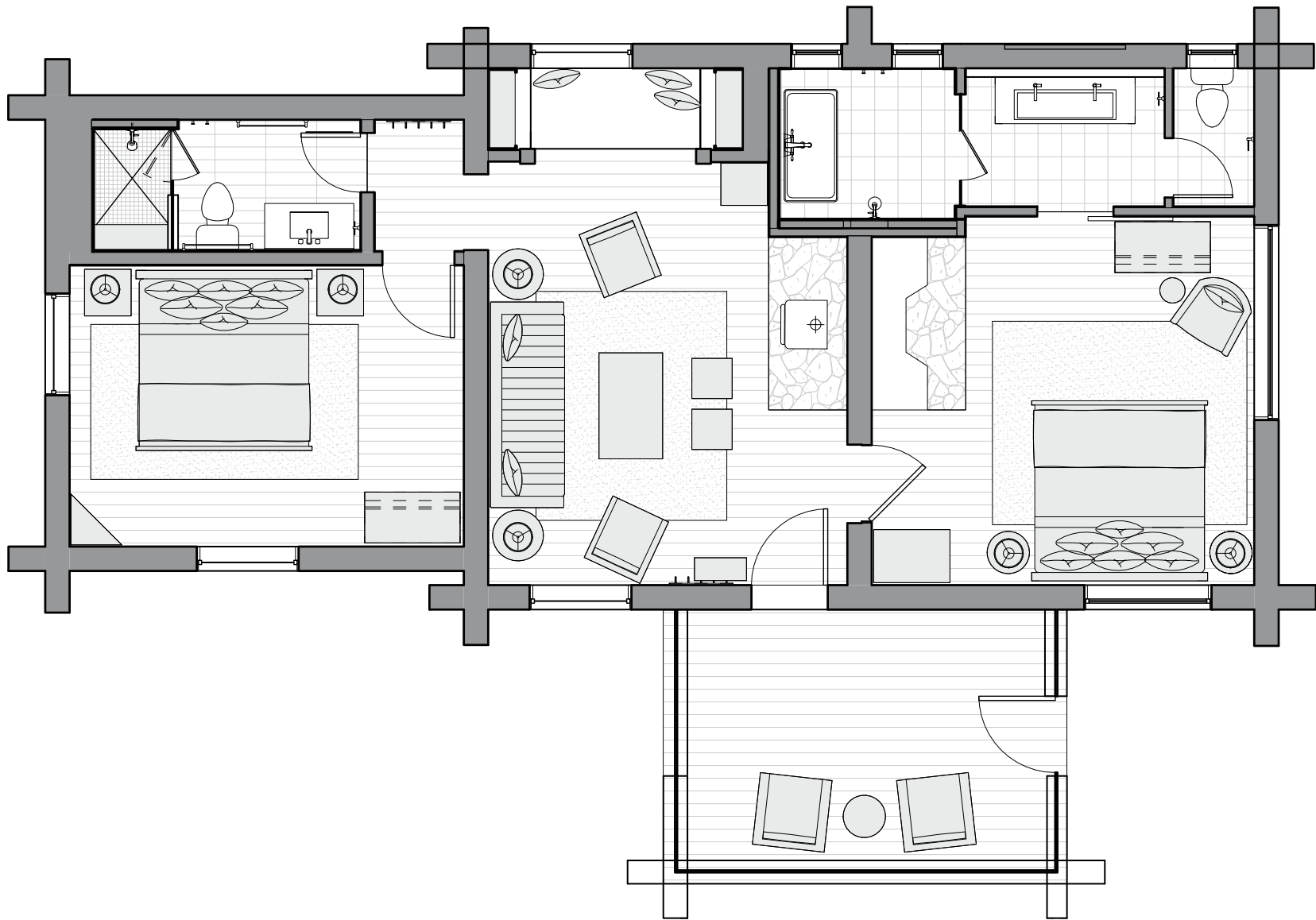

# B-K

3 BEDROOMS | 3 BATHROOMS | SLEEPS 9

Built in 1936, B-K Cabin is one of the ranch’s most storied landmarks, once serving as a schoolhouse and later the ranch dining hall. Thoughtfully restored, it offers an open living area with a stone fireplace, dining table, and freestanding bar. Two king suites with en-suite baths, a family-friendly bunk room, and a private creekside deck with a firepit create a warm, private retreat just steps from Horn & Cattle.

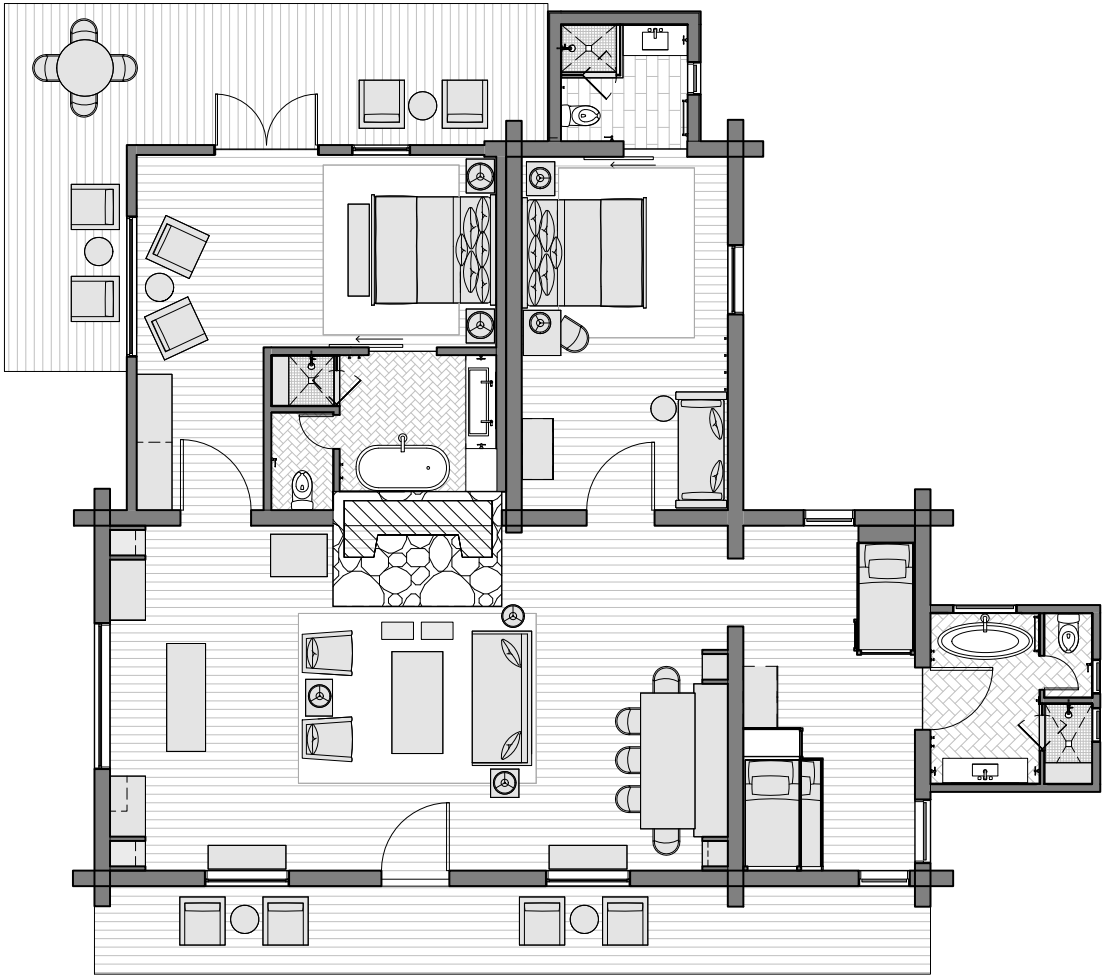

# Douglas Fir House

4 BEDROOMS | 2 BATHROOMS | SLEEPS 10

Perched on a secluded hillside and named for the towering Douglas firs that surround it, Douglas Fir House is a haven for larger families seeking quiet and connection. Its multi-level vintage design includes three queen beds and four twin beds – two set on a lofted deck overlooking the living room – along with two bathrooms for added comfort and ease. A full kitchen and six-person dining table make cooking and gathering feel effortless, from slow breakfasts to family-style dinners after a day on the ranch.

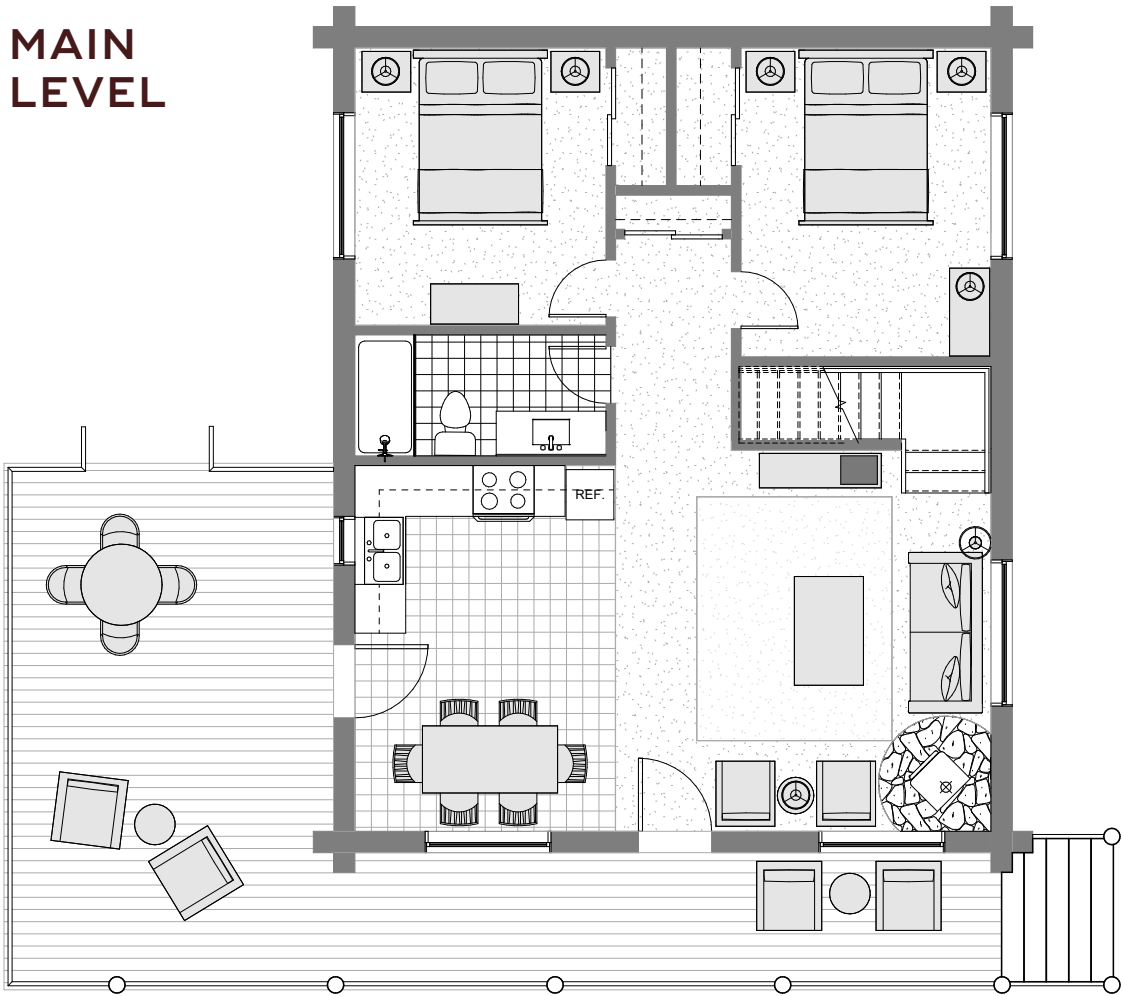

LMR CABINS: HOUSES

A generous wraparound deck extends the living space outward, offering a front-row seat to the valley. It’s a favorite place for morning coffee as the light moves through the firs, and for afternoon cocktails as the sky shifts into sunset.

On the lower level, a six-person sauna provides welcome relief after horseback riding or skiing, rounding out a home that blends Montana independence with relaxed, refined comfort.

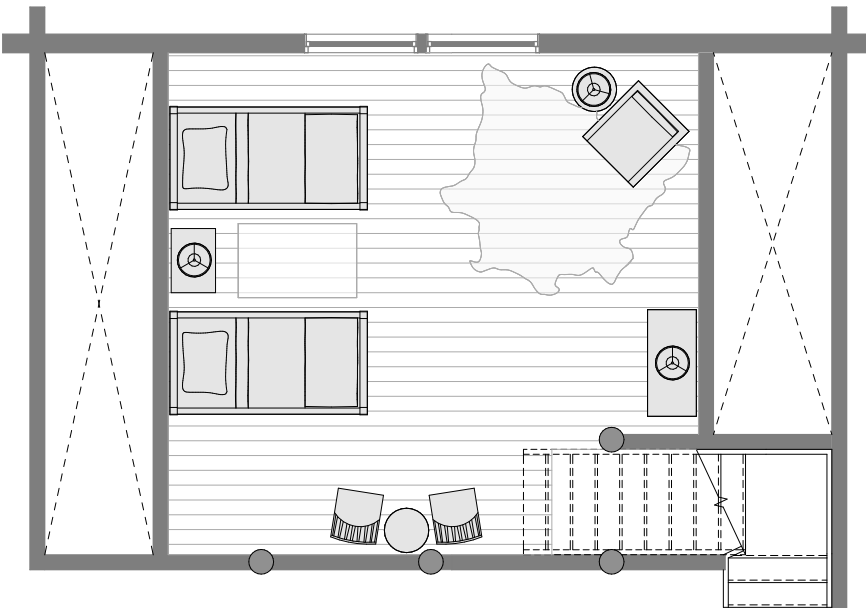

LOFT

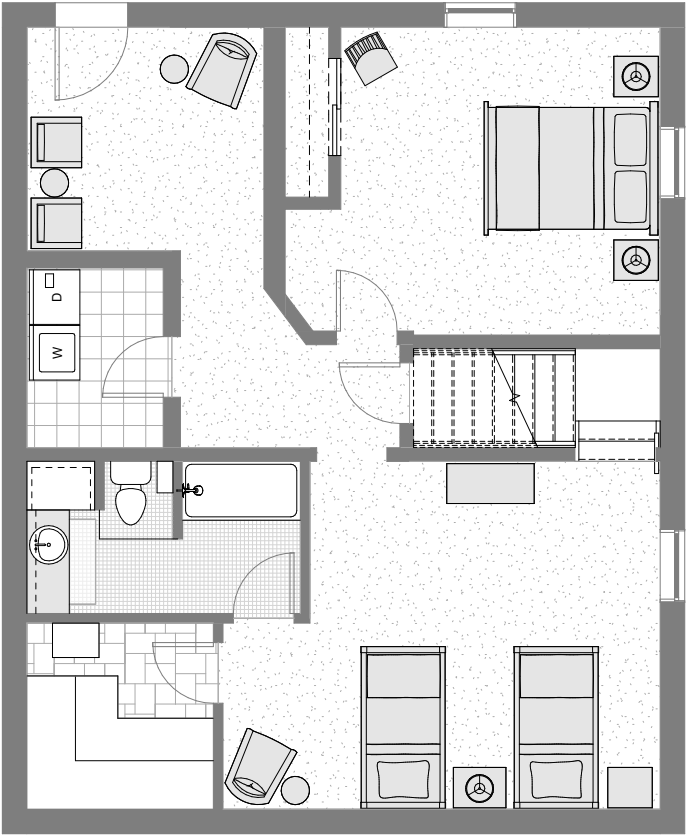

BASEMENT



# Ridgetop Lodge

6 BEDROOMS | 8 BATHROOMS | SLEEPS 18

Set high above the ranch with sweeping views of Lone Peak and the Spanish Peaks beyond, Ridgetop Lodge stands as one of Lone Mountain Ranch’s grandest gathering places. Built to welcome families, groups, and friends seeking space, privacy, and connection, this impressive lodge embodies the rugged sophistication and quiet beauty of Big Sky Country.

Constructed from hand-hewn logs and natural stone, Ridgetop honors the ranch’s century-old craftsmanship while offering the warmth and comfort of modern mountain living. Inside, the main living room serves as the heart of the home, centered around a large stone fireplace that casts a steady glow on evenings spent in conversation or quiet reflection. The open floor plan encourages gathering, with a dining area and well-equipped kitchen that make entertaining effortless and inviting.

The lodge features six private bedrooms – five kings and one queen – each appointed with a twin daybed, en-suite bathroom, and dramatic views of the surrounding peaks and forest, offering comfort and privacy for every guest. Rich wood tones, soft wool textiles, and rustic furnishings echo the spirit of the West while ensuring a sense of ease and familiarity.

Outdoors, spacious decks provide views of the surrounding forest and mountains, creating an ideal setting for morning coffee or an evening glass of wine beneath Montana’s star-filled skies. A private hot tub offers relaxation after a day of adventure, while a pool table in a second living room downstairs adds a touch of lively camaraderie to evenings indoors.

With thoughtful touches such as a wet bar and private laundry facility, Ridgetop Lodge blends convenience with the quiet grace of ranch life. Perfect for corporate retreats, family reunions, or intimate celebrations, this lodge captures the essence of Lone Mountain Ranch – rooted in history, shaped by craftsmanship, and surrounded by the untamed beauty of Montana.



LMR CABINS: HOUSES

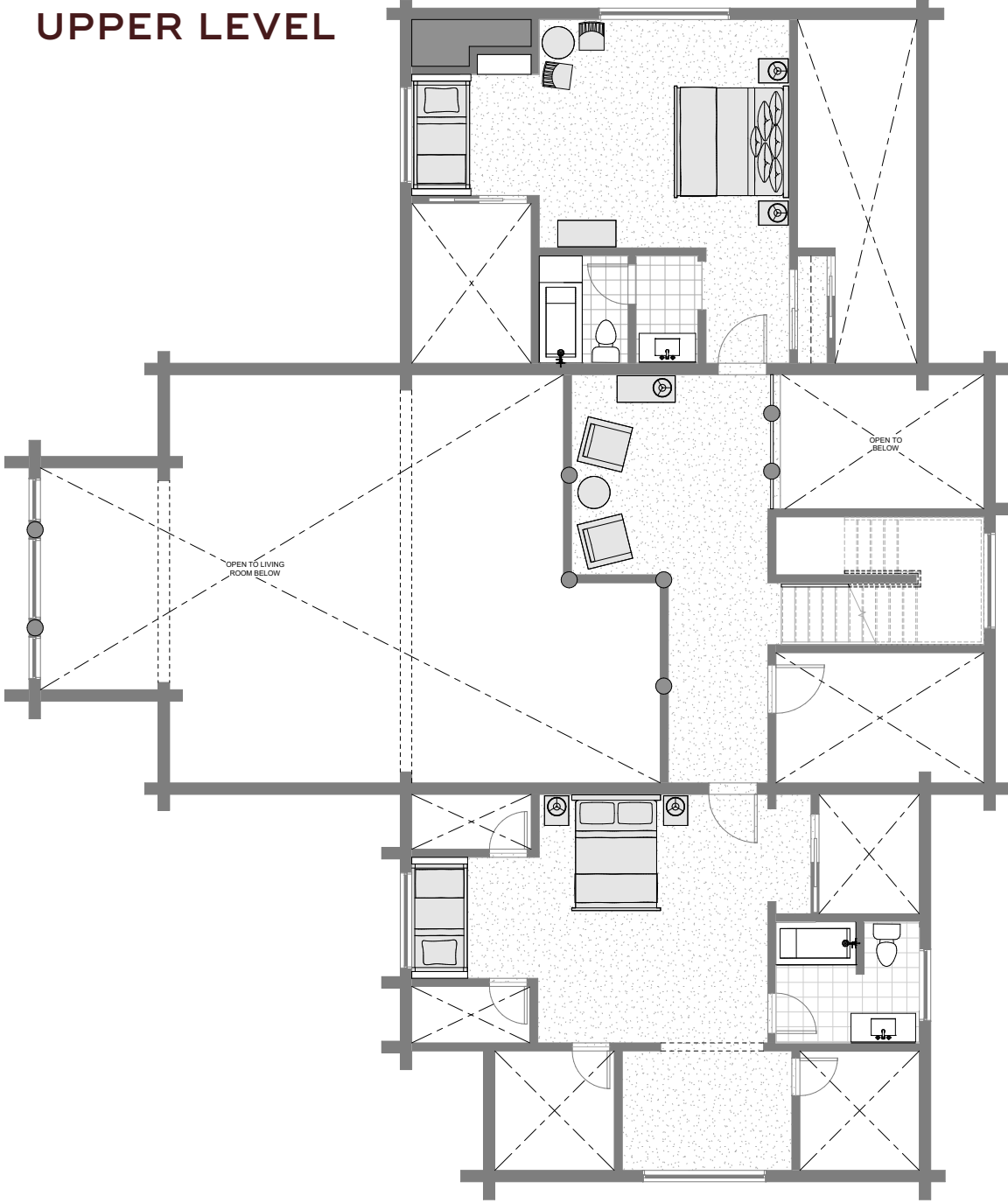
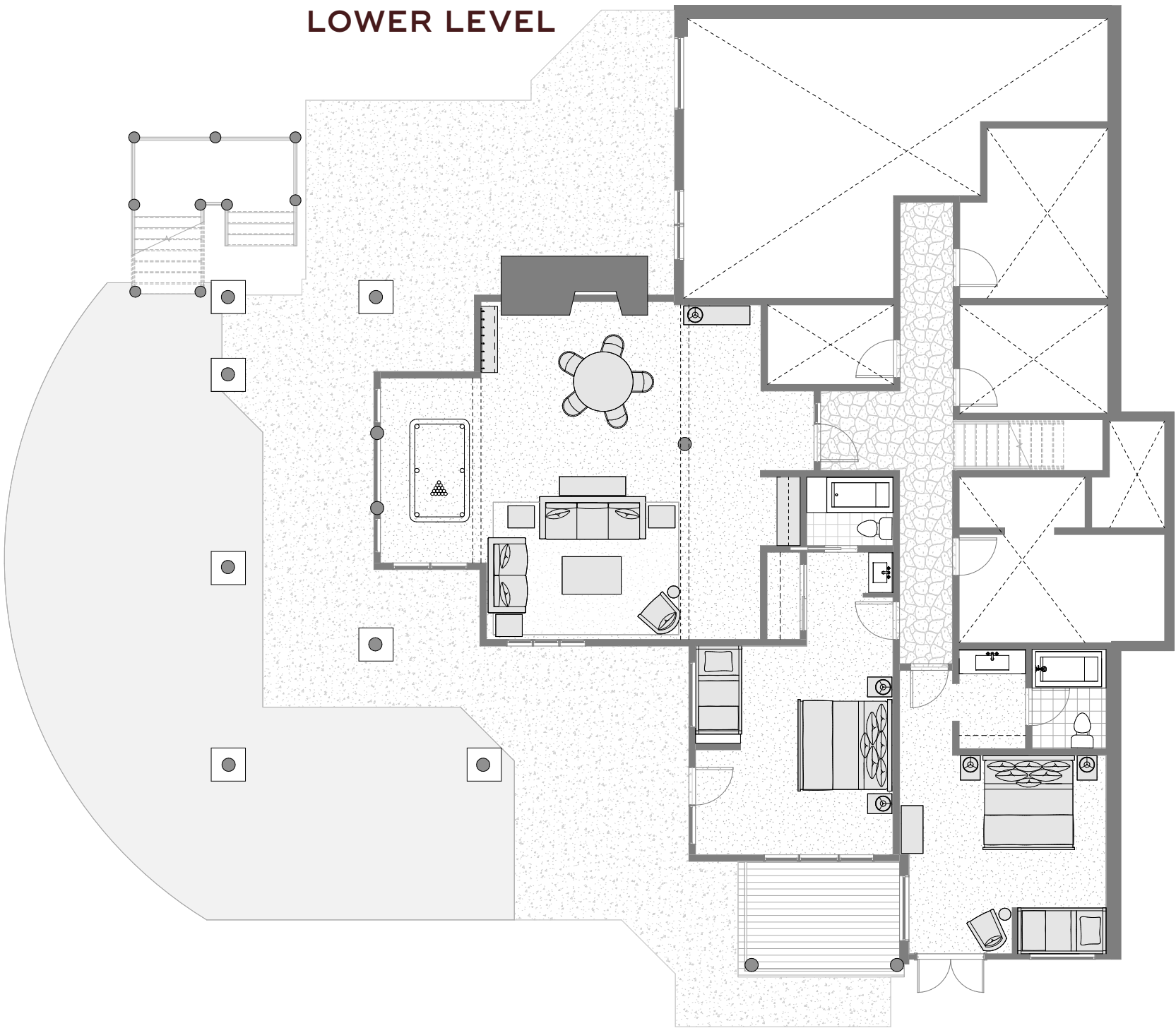
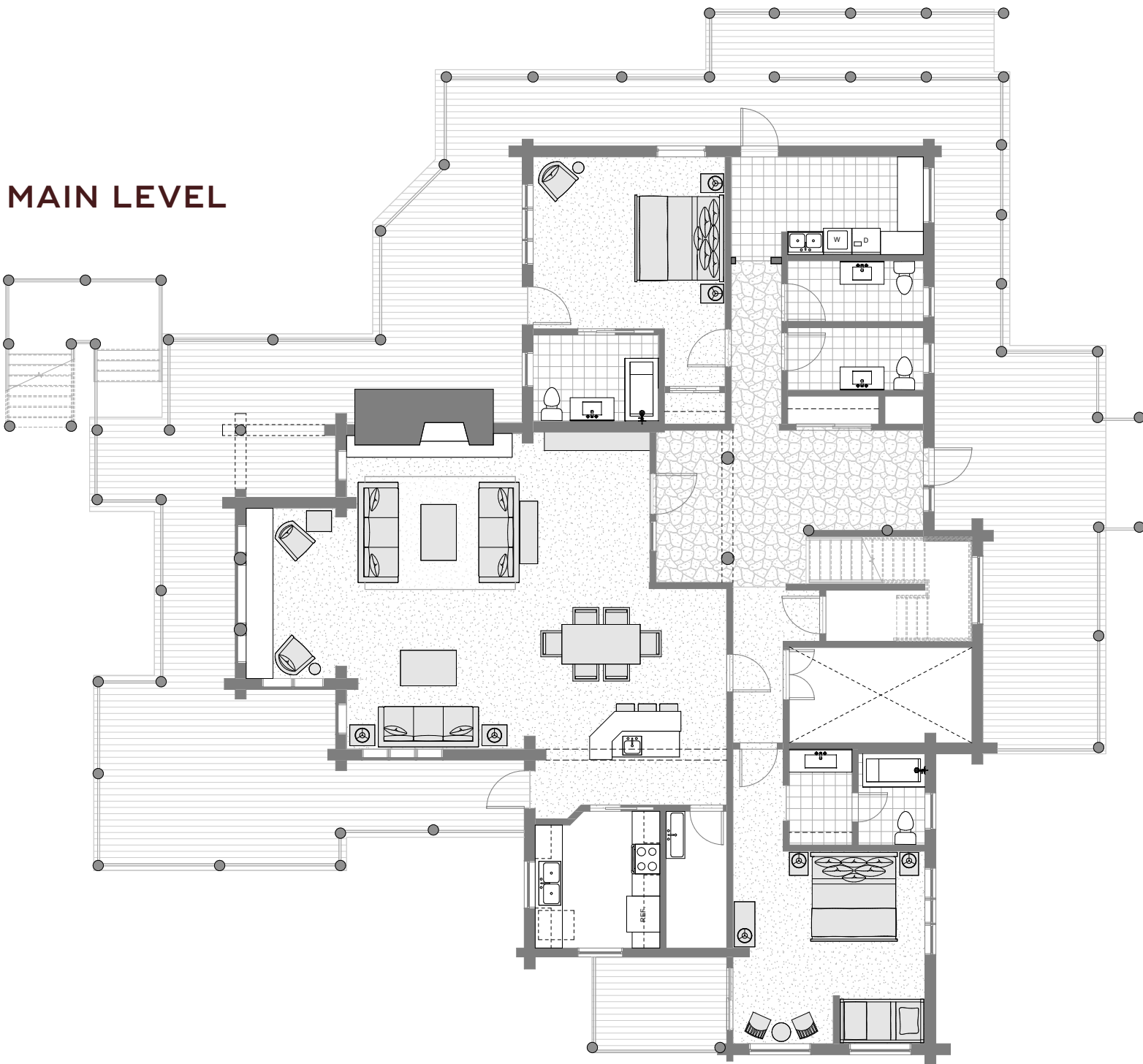

# Bison Lodge

6 BEDROOMS | 6 BATHROOMS | SLEEPS 16

## Introducing Bison Lodge at Lone Mountain Ranch — the pinnacle of Western alpine living.

Introducing Bison Lodge at Lone Mountain Ranch — the pinnacle of Western alpine living. Perched on a private ridge with sweeping views of Lone Mountain and the ranch below, this newly reimagined retreat spans 5,000 square feet indoors and 2,700 square feet of outdoor living spaces. Designed for families and groups seeking space, privacy, and a deep connection to nature, the lodge blends elevated mountain design with the warmth and soul of a true Montana home.

Accommodating up to 16 guests across six king bedrooms — including a dedicated Alaskan King bunk suite — and six full bathrooms, Bison Lodge balances generous gathering spaces with quiet corners for retreat. The great room frames dramatic Big Sky sunsets, while the open kitchen and 12-seat indoor dining table invite long, lingering meals. Outside, a second 12-seat dining table sits beside a wood-burning fireplace, ideal for crisp mountain evenings and long summer nights.

Two additional entertainment spaces — a vinyl listening lounge and a separate game room — set the tone for late-night moments. A flexible king bedroom can easily convert into an office, nursery, yoga room, or wedding-party prep suite.

Thoughtful comforts abound: five fireplaces throughout, spa-style bathrooms, a heated year-round private infinity pool and hot tub overlooking the mountains, and expansive decks made for sunrise coffee and stargazing. A private sauna and firepit create spaces for evening unwinding, while the lodge's setting offers unmatched privacy and direct access to the ranch and the wild beyond.



**Rooted in the spirit of the American West, Bison Lodge is a residential-style sanctuary for those who believe true luxury is found in nature, craftsmanship, and time spent together.**

LMR CABINS: HOUSES

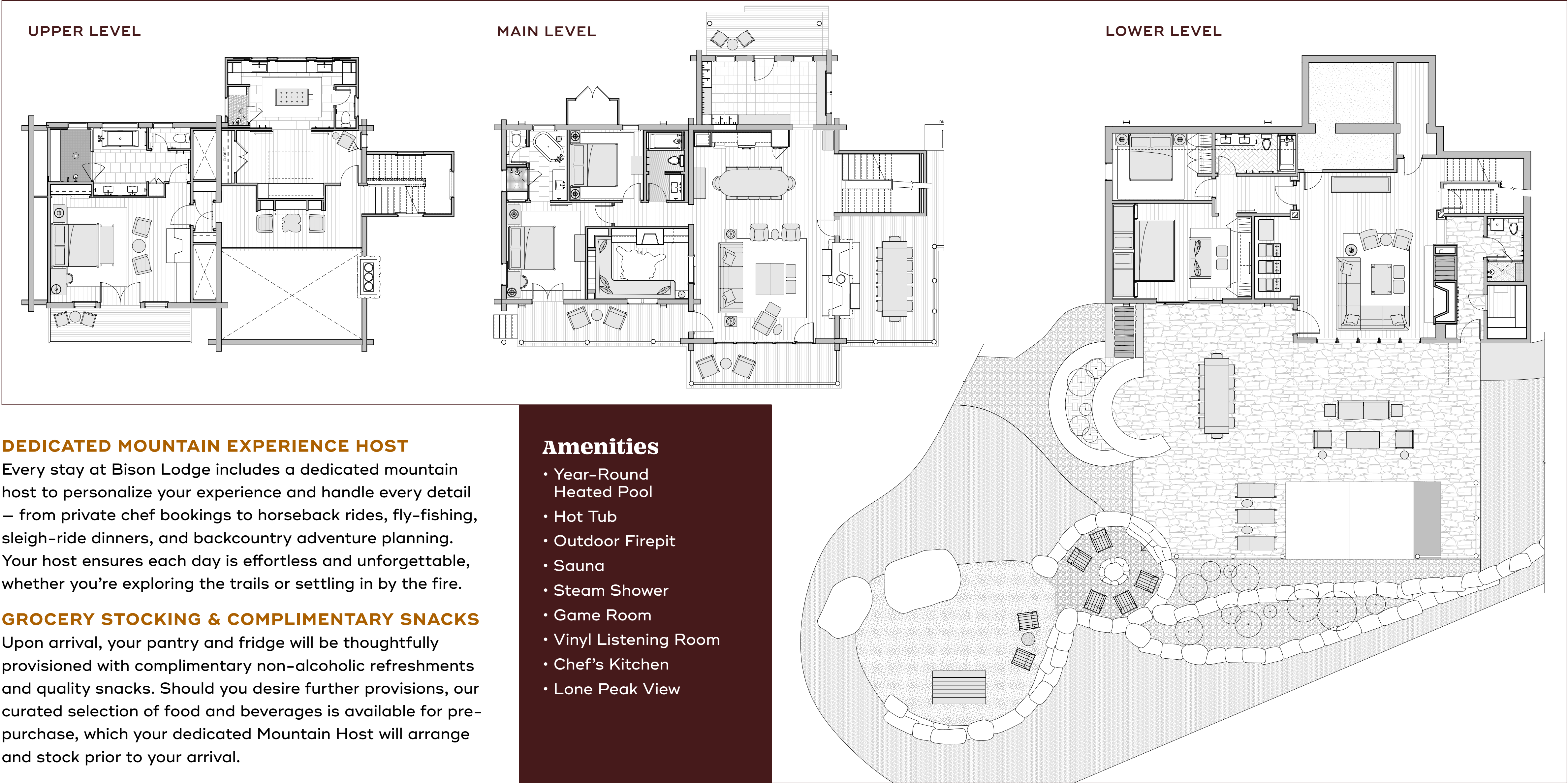

**DEDICATED MOUNTAIN EXPERIENCE HOST**

Every stay at Bison Lodge includes a dedicated mountain host to personalize your experience and handle every detail – from private chef bookings to horseback rides, fly-fishing, sleigh-ride dinners, and backcountry adventure planning. Your host ensures each day is effortless and unforgettable, whether you’re exploring the trails or settling in by the fire.

**GROCERY STOCKING & COMPLIMENTARY SNACKS**

Upon arrival, your pantry and fridge will be thoughtfully provisioned with complimentary non-alcoholic refreshments and quality snacks. Should you desire further provisions, our curated selection of food and beverages is available for pre-purchase, which your dedicated Mountain Host will arrange and stock prior to your arrival.

**Amenities**

- Year-Round Heated Pool
- Hot Tub
- Outdoor Firepit
- Sauna
- Steam Shower
- Game Room
- Vinyl Listening Room
- Chef’s Kitchen
- Lone Peak View



# LONE MOUNTAIN RANCH

---

BIG SKY, MONTANA

Our team is dedicated to crafting exceptional events beneath the vast Montana sky,  
ensuring every detail aligns with your vision to create an unforgettable experience.

Lone Mountain Ranch  
750 Lone Mountain Ranch Road, PO Box 160069  
Big Sky, Montana 59716

1 (406) 995 4644  
[Reservations@LoneMountainRanch.com](mailto:Reservations@LoneMountainRanch.com)